WEATHER FORECAST

Victoria and Vicinity—Light to moderate winds; generally fair and a little colder.

Vancouver and Vicinity—Light to moderate winds; partly cloudy and colder with occasional rain or sleet.

Victoria Daily Times

TIMES TELEPHONES

Advertising Department ..... Empire 4175
Circulation Department ..... Empire 7522
News Editor and Reporters .... Empire 7177
Managing Editor ..... Garden 6822

VOL. 84 NO. 15 VICTORIA, B.C., WEDNESDAY, JANUARY 17, 1934—16 PAGES PRICE FIVE CENTS

HIJACKING IS HINTED AT ON WEST COAST

Thirty-nine Delegates Of Provinces Join Federal Ministers In Big Survey

British Columbia Has Largest Group at Ottawa Conference as First Session Is Held With Unemployment and Relief Measures as Topic

LIMITED WORKS PROGRAMME

Vancouver, Jan. 17.—The Vancouver Province in a special dispatch from its Ottawa correspondent to-day said:

"At the close of this morning's session of the Dominion-Provincial Conference it was stated unofficially that each Premier outlined in turn the unemployment situation in his province, after which Hon. W. A. Gordon, Dominion Minister of Labor, made a lengthy statement indicating the intention of an early cessation of direct relief and of a 'limited' programme of federal public works."

Associated Press

Ottawa, Jan. 17. — The initial session of the Dominion-Provincial Conference, which opened at 10.30 this morning, was adjourned at 12.45 when the delegates were luncheon guests of Prime Minister Bennett. "We discussed unemployment and relief measures," was the terse statement transmitted to the press by R. F. Finlayson, chief private secretary to the Prime Minister, who is acting as press liaison oficer.

Mr. Bennett acted as chairman.

Unemployment relief was the first item on the official agenda. So far as could be learned from the delegates, the forenoon was given over to a round-table discussion.

Thirty-nine delegates from the provinces were in attendance when the session opened. All nine provinces were represented by their Premiers, accompanied by ministers and assistants ranging in numbers from two to six. The smallest party came from Nova Scotia and the largest from British Columbia.

At the session also were a number of federal government representatives.

(Turn to Page 2, Col. 5)

Recovering From Battle With Sea

MRS. MARGARET BALES

Although her nerves are still unstrung from the terrible experience she went through during the drowning tragedy at Foul Bay Monday, Mrs. Margaret Bales this morning appeared to be rapidly recovering from any other after-effects of her hours' emersion in the cold, storm-tossed waters on an upturned boat. Thanks to her rescuer, Arthur Stott, and sorrow for the two who lost their lives, were feelingly voiced by Mrs. Bales.

"I was so tired I could shout no more. The last thing I remember before waking up in hospital was clinging to the boat, numbed, frozen and helpless," said Mrs. Bales, who is shown in the picture with her little daughter Vivian.

ILL-FATED BOAT IS IDENTIFIED

Craft in Which L. A. Hinder Was Lost Monday Washed Up at Foul Bay

Identification by his father, Arthur Hinder, 59 Moss Street, of a boat washed up on the west point of Foul Bay yesterday as the one in which Llewellyn A. Hinder was lost Monday night, was followed this morning by definite abandonment of the slender thread of hope for his safety.

The craft was not seriously damaged but its contents were gone.

No trace has been found of Llewellyn Hinder's body, but a grey felt hat was located by a city constable on the beach and this will be presented to Mr. Hinder Sr. for identification. A sharp lookout along the waterfront was maintained for the body. Residents of the waterfront recall several tragedies in which the remains have never been found. At the time of Monday's mishap, it was pointed out, the tide was ebbing, although the wind was off the sea.

While mourning for the two men who lost their lives Monday was general in the community, action was being taken in several directions to provide life-saving facilities along the dangerous waterfront and, if possible, forestall a recurrence of an affair in which so many lives might be involved.

Official action to recognize the heroic deeds performed by the rescue workers is contemplated. On Monday night the City Council passed a resolution of commendation to Arthur Stott, who saved the life of Mrs. C. Bales, and expressed the hope the Royal Humane Society might look into the case.

The Cadboro Bay Sea Scout Troop of which Jack Kemp is a member, will also make recognition of the part he played, it is understood.

There were others who performed deeds of valor in the face of odds and it is expected they will come in for citation.

JAPANESE INVADE CHINA TERRITORY

Peiping, China, Jan. 17.—Japanese have invaded Chinese territory, Chinese authorities in Chahar province telegraphed headquarters here to-day.

One thousand Japanese-Manchukuo troops Tuesday attacked the Chinese garrison near Leng Men Su Pass, in the Great Wall in that province, according to these dispatches.

The invaders allegedly occupied a Chahar village.

AT DEEP END OF HUMAN CHAIN

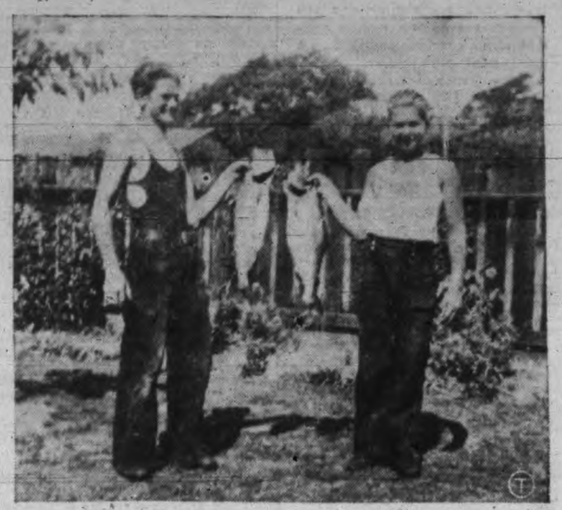

Fifteen-year-old Roderick Wilson, the taller lad in the picture, was among the courageous young men who played a part in the rescue work during the tragedy at Foul Bay on Monday. Roderick was the end man of a number who linked hands from the rocks to the water to bring back to safety Hugh Valiant and Jack Kemp whose lives were in danger in the troubled waters when their boat upset as they set out to help Jack Rennie, whose boat had also overturned. With Roderick in the picture is Gordon Rennie, brother of Jack Rennie.

Sensation To-day At Session Of Tariff Board

Letter Read at Hearing in Ottawa Indicates Consent of Toronto Company Needed Before Boiler Tubes May Be Imported Into Canada From Britain

That Is Untrue, Says Company Spokesman

Canadian Press

Ottawa, Jan. 17—A bombshell was cast into the otherwise placid proceedings of the Tariff Board here to-day when A. R. Goldie, for the boiler manufacturers of Canada, read a letter from a Montreal importing agency, the purport of which was that the consent of the Page-Hersey Tubes Limited of Toronto must be secured before boiler tubes could be imported into Canada from Great Britain. The name of the agency was not stated.

Reading of the letter followed questions put to Mr. Goldie by Milton N. Campbell, a member of the board There was a question, Mr. Goldie had said, whether British manufacturers of boiler tubes would quote prices in Canada on a competitive basis.

"Why?" asked Mr. Campbell. "Are they not selling in Canada to-day"

(Turn to Page 2, Col. 3)

BY-ELECTION APRIL 16 IN SOUTH OXFORD

Ottawa, Jan. 17.—The Dominion by-election in South Oxford, Ontario, will be held April 16, with nominations on April 9. The writ for the by-election was issued today.

The contest was made necessary by the death May 30 last of Thomas M. Cayley, Liberal.

JAPAN HAS NEW NAVAL VICE-CHIEF

Associated Press

Tokio, Jan. 17.—Vice-Admiral Viscount Takayoshi Kato to-day was appointed vice-chief of the naval general staff—one of the Japanese navy's most strategic posts.

He succeeds Vice-Admiral Shigeru Matsuyama, who resigned because of illness.

C.P.R. EARNINGS SHOW INCREASE

Canadian Press

Montreal, Jan. 17.—Traffic earnings of the Canadian Pacific Railway for the week ended January 14 totaled $1,995,000, an increase of $444,000 over the corresponding week of last year when earnings totaled $1,551,000, according to an official announcement to-day.

Deserted Fishing Boat Found At Nasparti Inlet With Guns On Deck; Robbery Suggested

New Westminster Friends of Emil Kolman Believe He May Have Met Foul Play; Crew of U.S. Halibut Steamer Found Boat Yesterday

Kyoquot Man May Have Been His Companion

Provincial Police Boat With Officers Battles Heavy Weather to Make Investigations

Canadian Press

New Westminster, Jan. 17. — Fears that Emil Kolman, forty-three, expert pioneer salmon troller, well known here and in Vancouver, and possibly another man may have been hijacked on the West Coast of Vancouver Island, were expressed here to-day following reports that Kolman's boat, the Restless, had been found crewless, at anchor, and half-filled with water, there.

His friends fear he may have been attacked and robbed, perhaps murdered, for the money he might have collected from fish buyers while off the West Coast, his favorite fishing ground. He lived practically the year round on board his boat and if fishing had been good might have accumulated a large sum of money.

Kolman's habit was to fish alone. He frequently came to the Fraser River or to Coal Harbor, Vancouver. He would tie up at a wharf for a few days, seldom longer than a week, then would leave for the fishing grounds again.

WERE FRIENDS

Trolling was his favorite occupation, but he sometimes gill-netted salmon on the Skeena River, according to W. Silda, fisherman of Sunbury on the Fraser. They were close friends. Silda stated to-day Kolman may have been holding his cash, intending to bank it at Victoria, Vancouver or here.

He may have been accompanied on his last trip by William Salo of Kyuquot, who was his friend and possibly his partner, Silda stated. Kyuquot is 150 miles from Alberni.

The Restless, is an ordinary trolling boat, gas engined and very seaworthy.

Salo, about once a month, has been taking supplies, including food to prospectors who met him at Cape Cook, twenty-one miles north of Kyuquot.

OFTEN ACCOMPANIED KOLMAN

He usually used his own boat, but frequently went north in the Restless with Kolman for company.

Silda stated that if the two men were hijacked it would probably occur on such a trip, as Kolman often had more than $100 in his pockets from

(Turn to Page 2, Col. 5)

INCOME TAX FORMS SOON

Revenue to B.C. Government Is Estimated at $5,000,000

Early Return Would Facilitate Handling of Thousands of Forms

Provincial income tax forms covering income for 1933 will shortly be ready for circulation by the taxation branch of the Treasury Department and the responsibility for securing forms rests on the individual taxpayer in British Columbia, it was announced at the Parliament Buildings this morning.

The practice of mailing individual forms was abandoned two years ago. The forms wil be available at any branch of any chartered bank and provincial offices and offices of business firms will receive supplies which their employees can secure.

All sources of income tax, including subsidiary taxes are estimated to bring in revenue amounting to $5,000,000, roughly one-quarter of the total revenue of the province. The amount of revenue anticipated is based on 1932 incomes, assessed in 1933. The returns which will soon be ready will apply on income earned in 1933.

Return of the forms is called for by February 28, but it is pointed out by the taxation department that the big task of handling the thousands of forms would be expedited if taxpayers would return them as soon as possible. Many wage earners would be in a position to fill them in and return them as soon as they are made available and this help would be appreciated by the branch.

Corporations are allowed three months after the close of their fiscal year to make returns.

"SEA SERPENT" CAUGHT; SKIPS

Men Afraid It Would Swamp Trawler So Cut Hole in Net

Boston, Jan. 17.—Many mariners have eported sighting sea serpents, but it remained until yesterday for the crew of the Boston trawler Ripple to report catching one of the fabled monsters in a net.

Of course it was impossible, Mat Sam Sorenson and his crew explained, to bring the serpent aboard, so they reluctantly cut a large gap in the net and allowed it to escape.

Sorenson described the serpent as furious thrashing of the serpent would capsize the trawler or pull the mast out of the vessel.

Sorenson described the serpent as fifty feet long and six or seven feet in diameter. It had, he said, a large flat head equipped with two sets of teeth eight inches long.

Sorenson said he was "not a drinking man."

Port of Spain, Trinidad, Jan. 17.—Now that sea monsters are becoming the vogue, Trinidad steps up to claim its rightful share of the headlines. For, just as British Columbia has "Caddy" and "Ogopogo" and Scotland has an amphibian, Trinidad has its own private monster.

But it has not been around these parts since the big hurricane of last June. Someone saw it then, its fifty-foot length thrashing through the huge waves. It seemed to be in a hurry to get to the open sea.

Now Trinidadians are out looking for it again. It had been around here for a century or so, and they did not think it showed much consideration in vanishing just at a time when every other country is sporting a monster.

TWO MEN EXECUTED

Dessau, Germany, Jan. 17 (Associated Press)—Two men were beheaded at dawn to-day for the slaying of a Nazi storm trooper in the province of Anhalts. They were the first to be beheaded here since 1886.

FINDER HOLDS TWO GREAT DIAMONDS

Pretoria, Union of South Africa Jan. 17.—Two remarkable alluvial diamonds, for which the finder refused an offer of $375,000 were discovered at Elandsfontein, twenty miles north of here, yesterday.

They are respectively 500 and 726 carats. The smaller gem is a good stone, while the large stone is perfect and flawless.

It is believed the new find is part of the famous Cullinan diamond, the largest known. That noted diamond was presented to King Edward VII by the Transvaal government in 1907.

Explanation By P.E.I. Premier

Dr. MacMillan Denies He Said Western Provinces Were "Damnably Extravagant"

Canadian Press

Ottawa, Jan. 17. — Denial he had charged the western provinces with failure to co-operate in national economic recovery and had declared they had been "damnably extravagant" was made by Premier W. J. P. MacMillan of Prince Edward Island here to-day. The statement was attributed to Dr. MacMillan in an interview in Montreal.

"I made no such statement," Premier MacMillan said to-day. "What I did say was that if you compare our expenditures in the Maritime Provinces with those of the west you must admit we have been very economical in the Maritime Privinces."

AID FOR NEWFOUNDLANDERS

Halifax, Jan. 17 (Canadian Press.)—The Maritime conference of the United Church of Canada, which forwarded carloads of produce to destitute families on the prairies during the last few years, is planning to aid poor communities in Newfoundland this winter. Many people in the island's outposts are reported in dire need.

DOLLAR 99 5-16 ON EXCHANGE

New York, Jan. 17.—After holding relatively steady throughout the morning, the Canadian dollar and the British pound turned weak on the foreign exchange market here to-day and closed with moderate declines. The French franc, however, remained firm.

The Dominion dollar closed at 11-16 per cent discount, off 9-16 of one per cent.

The pound closed four cents lower at $5.04.

The French franc finished .03 of a cent higher at 6.32 cents.

Quake Deathlist May Be Over 2,000

Estimates of Casualties in India Made as Accurate Reports Are Awaited

Canadian Press and Associated Press

Calcutta, Jan. 17.—Reports of damage and loss of life far beyond original estimates flowed into Calcutta to-day from all parts of India shaken in Monday's violent earthquakes.

The reports, which could not be confirmed because of disrupted communication facilities and a lack of experienced observers, indicated an estimate of 2,000 dead would not be excessive.

The known dead stood at 112 as officials awaited further word from stricken areas, particularly Muzaffarpur, Jamalpur, Patna, Bezwadas and Bankura.

Hundreds were reported killed in Mazaffarpur. Dispatches said the streets were littered with corpses and the town in ruins.

HOUSES ROLLED DOWNHILL

Conflicting reports were numerous. One dispatch said the famous hill station at Darjeeling had been half destroyed and hundreds of houses hurled down the steep hillside. Another report, however, said only a few buildings in Darjeeling were damaged.

An unconfirmed report from Jamalpur, most important centre on the East India Railroad, indicated that city was almost completely destroyed. It was known at least thirty-three were killed there.

In Muzaffarpur, The London Daily Mail's Calcutta correspondent reported, fliers who soared over the place believed the dead would exceed 1,000.

The aviators asserted that hardly a house was left in the city and that water which spouted from fissures in the earth had flooded a vast area.

CALGARY DEATH

Calgary, Jan. 17 (Canadian Press).—William Mathew, banker and broker, who had been a resident of Calgary for many years, died in a hospital today. He was fifty-eight years of age.

REPLAYS IN CUP SOCCER

Eight of Nine Ties in Third Round of English Event Decided To-day

Canadian Press

London, Jan. 17.—Eight of the nine ties in the third round of the competition for the English Soccer Cup were decided in replays to-day, the victors being Aston Villa, Bury, Derby County, Liverpool, Huddersfield, Sunderland, Portsmouth and Chelsea.

Southampton and Northampton Town have yet to decide their deadlock.

All the victors were playing at home with the exception of Liverpool. Sunderland and Chelsea, and two of the latter, Liverpool and Chelsea, were forced to battle in extra time to gain the right to enter the fourth round of the cup on January 27.

The results were as follows:

Aston Villa 2, Chesterfield 0.
Bury 3, Burnley 2.
Derby County 1, Bristol City 0.
Fulham 2, Liverpool 3, extra time.
Huddersfield 6, Plymouth 2.
Middlesbrough 1, Sunderland 2.
Portsmouth 4, Manchester United 1.
West Bromwich Albion 0, Chelsea 1, extra time.

English league matches resulted as follows:

THIRD DIVISION
SOUTHERN SECTION

Bournemouth 2, Crystal Palace 0.
Cardiff 0, Swindon Town 1.
Gillingham 1, Aldershot 2.
Reading 4, Newport 0.
Southend 3, Torquay 1.

NORTHERN SECTION

Gateshead 2, Walsall 1.

LIFE SAVING PLAN MOOTED

Foul Bay Community Group Discuss Scheme to Secure Equipment For Beach

To prevent recurrence of Monday's fatalities at Foul Bay, the executive of the community association of that district will meet on Friday evening at 7 o'clock to discuss ways and means of raising funds for the provision of life-saving equipment at the beach.

The meeting will be held at the home of Percy C. Payne, president of the association, at 244 Richmond Road, who, this morning, stated the association desired the full support of the district in protecting the waters of the vicinity for swimmers.

Since Monday's grim tragedy there have been many suggestions brought forward for the saving of lives of endangered swimmers and the association plans to take these into consideration and devise a plan for raising the necessary funds.

One suggestion was that a fully-equipped lifeboat might be stationed on the beach with a volunteer crew as a memorial to the late Dr. Fred Harling, whose life was claimed by the icy waters on Monday when he attempted to save L. A. Hinder, who was drowned.

LONDON GOLD PRICE

Montreal, Jan. 17 (Canadian Press).—The price of gold in London to-day was $33.47 an ounce in terms of the Canadian dollar, based on the London price of 131s 6d, and the quotation of sterling in Montreal at $5.09¼. Yesterday the Canadian equivalent was $33.74

WEAPONS MADE INTO IMPLEMENTS

Chicago, Jan. 17.—Some 200 shotguns, pistols, revolvers and daggers used by "stick-up" men and other criminals and seized from them are about to be turned into useful articles.

Instead of dumping them into Lake Michigan, as has been done in the past, officials have decided to turn them into picks and shovels for use by the Civil Works Administration. A foundry has been given the task of melting them for conversion into implements.

"HELP! HELP!"

Through the Tales of Heroism and Tragedy at Foul Bay Stands Out the Bold Fact There Were Miracles; Folks of District Know What Poet Meant When He Said "Men Must Work and Women Must Weep"

"Help! Help! Help!"

These piercing cries, rising above the driving wind and the slashing sea, came through the blackness of Monday night at Foul Bay. They stabbed the hearts of men and boys; drove them to superhuman feats of endurance and bravery, and in one case—death. They left women weeping and hysterical on the sands and rocks. Truly it was a case of "Men must work and women must weep."

And through the night the wind moaned and the rain fell. One man was still in the grasp of the mighty deep, his face set, his hands clenched—drowned. Another, the Good Samaritan, who paused in his earthly toil to lend a helping hand to one in distress—dead. His heart, stout though it was, could not withstand the strain.

And through the night the residents of Foul Bay district, with the fight ended, found their hearts sorely tried. There was sorrow. And those who lived in the rest of the city felt sympathy for their neighbors.

Then came the dawn.

In the calm of another day came with stunning forcefulness the realization that Providence had been kind to the people of Foul Bay. Two lives had gone but by a miracle more than a dozen other lives had been saved.

In the black of Monday night a dozen other courageous men might have sacrificed their lives. The women, who wept on the rocks and beaches, knew that; the men did not because they were toiling, and toiling as no men in these parts have toiled for many years.

In their anxiety to save life, to answer those penetrating cries of help, men and mere boys did things that in their calm moments of the morning after realized were absolutely reckless, a defiant challenge to Providence.

Men rushed leaky old boats into the water. One boy even went out with his father's gumboots on and was tossed into the seething sea. But he was saved. A Miracle!

Another man, overcome with the cries of Lewis Clark, worked feverishly at launching the remains of a boat that had been left on the beach to rot. If he had floated the wreckage he would have put out to sea. And then what?

How many persons took part in the numerous rescues, or were affected directly by the tragedy it is impossible to tell, except that it was the whole community.

Darkness blanked everything. Those on the west side of the bay knew nothing of what those on the east side were doing. Those on the east side were unaware of the happenings in the centre. Boys who courageously went out from Chinese Point were

(Turn to Page 2, Col. 1)

ALBERTANS DEBATE GOVERNMENT HOUSE

Farmers in Convention Object to Cost of Maintaining Lieut.-Governor, But Public Works Minister Disagrees With Them

By Sam Ross, Canadian Press Staff Writer

Edmonton, Jan. 17.—Hon. O. L. McPherson, Alberta Minister of Public Works, answered critics of Government House expenditures to-day as the United Farmers of Alberta adopted a resolution asking the Alberta administration to notify the federal government it would no longer foot the bill for maintenance of the house or the position of Lieutenant-Governor.

After delegates had questioned an expenditure last year slightly in excess of $2,000 for replacement of furnishings at Government House, repeated rumors of sale to friends of Mr. McPherson of furnishings from Government House and cited speeches by opposition members of the Alberta Legislature, Mr. McPherson made his reply.

The Public Works Minister declared against any opinion on the advisability of a lieutenant-governor. The office was there and was part of the Canadian system of government. But he did have something to say on the government's expenditures and the rumors going the rounds.

(Turn to Page 2, Col. 3)

BIG NEW BUILDING PLAN FOR MONTREAL

Montreal, Jan. 17.—The Montreal slum clearance committee to-day wired Premier Bennett, suggesting the time was ripe to undertake a national borrowing of $50,000,000 guaranteed by the Dominion and Quebec governments, to build 20,000 sanitary homes in Montreal, replacing a like number of slum dwellings.

Germany's Labor Laws Are Revolutionized

Canadian Press and Associated Press

Berlin, Jan. 17.—The German worker will hereafter be in relation to his boss what a private in the army is to his captain.

Unquestioning obedience is enjoined in the workers as the first commandment of a new labor law, announced by Chancellor Adolf Hitler yesterday evening and effective May 1.

"It is the most advanced labor legislation in the world," declared Minister of Propaganda Joseph Goebbels at a gigantic labor mass meeting.

Under the law, if a factory owner or captain of industry is benevolently inclined, workers may enjoy a patriarchal regime in which the employer and the government, working hand in hand, will give him all material comforts—even spiritual diversion.

The worker's freedom, however, will be banished forever. If he disobeys, fines or other penalties may be imposed.

NO STRIKES OR LOCKOUTS

In addition, labor's time-honored rights of striking to obtain better conditions and collective bargaining are abolished under the law, as are lockouts on the part of the employers.

The law, designed to give the employer undisputed mastery over his employees, begins:

(Turn to Page 2, Col. 2)

Big Semi-annual Clearance Sale
SENSATIONAL PRICES ON QUALITY SHOES
Sayward Bldg. **MUNDAY'S** 1203 Douglas Street

Radiant Health—
Some children look the very picture of health because they are given the very best foods. But there are mothers who cannot afford this diet rich in vitamins. In which case we suggest: Supplement the diet with reliable Cod Liver Oil. We have for your choice only the best medicinal oils.
FORT AT BROAD — McGill & Orme LIMITED — PHONE G ARDEN 1196

U.S. Urged Not To Delay St. Lawrence Pact Action

If Republic Does Not Join Canada in Waterway Scheme, Dominion Will Go Ahead Alone, Says Senator From New York

Associated Press

Washington, Jan. 17.—Representative Bertram Snell of New York, Republican leader, told the United States House of Representatives to-day that if the United States did not ratify the St. Lawrence Waterway Treaty this session of Congress, it might not have another opportunity, for Canada might construct the canals alone.

The treaty is now pending before the Senate, awaiting ratification.

Mr. Snell said the project not only would help New York state, but was "economically sound and will prove the benefit to the whole country."

MUCH ALREADY DONE

In lengthy debate on the treaty, which has been sidetracked temporarily in the Senate because of opposition to ratification, Mr. Snell said:

"Canada already has started on the development of the St. Lawrence Waterway and will finish it alone if necessary. Then American ships will pay tolls to operate from the Atlantic to the Great Lakes.

"If you do not accept this opportunity to join with Canada now, you may never have another. It is impossible for the United States to get into the Great Lakes through the St. Lawrence alone, but the Canadians can do it alone, and they will."

He was preparing to take his views to President Roosevelt.

"HELP! HELP!"

(Continued from Page 1)

swallowed up in the foaming breakers leaving their mothers and fathers behind in terrible anxiety.

Two or three indivduals have been singled out for their brave deeds because of their individual actions. But they do not stand alone. The night was one of heroism. Whatever mistakes were made, whatever fears were felt, the people of Foul Bay deserve the admiration of the entire community. There were some who showed signs of unwillingness, but, facing the fury of the seething seas, they could not be blamed and only testify in deeper intensity to the greatness of those who did risk their lives.

A reporter of The Times who covered the scene of the tragedy yesterday morning found many mothers still red-eyed.

In the brief words of one father, whose boy tackled the job single-handed, the spirit of the thing is emphasized.

"You can hardly realize what it was like," the father said, "while those boys were getting ready to leave there were crowds who shouted frantically that it was madness. No small boat could live for five minutes in that sea, it seemed.

NOT FOUND WANTING

"They hesitated, perhaps, for a few brief seconds, but from the sea came those agonizing calls for help, screams which pierced your very marrow, and those valiant men forgot about themselves, disregarded all idea of danger and went. I call them all men, because they were real men. They were put to the test and not found wanting."

Another sidelight with its touch of pathos was described by Richard Heal, 2026 Penzance Road, an elderly man, who patrols the beach as a first aider. On the eastern shore he took care of two hysterical mothers who had watched their sons vanish in the foam and darkness and thought them lost until, what seemed ages, they were rescued on the other bank. His duty was only a minor one in the grim tragedy, but it fitted into the picture the same as scores of other incidents along the front of the bay.

The anguish of the watchers on the beach enters a different category. They had no idea of the identity of those who struggled for life in the middle of the bay. Though they did everything in their power to help, it seemed so little after all the available boats had been launched. One man described it as follows:

"We tried frantically to get hold of something else that would float. A gang went to one man's boathouse which had been locked up for the winter and there was a huge pile of driftwood in front of the door. They started to tear it away, but learned the boat was not seaworthy. We raced up and down the beach looking for tackle. Men, women and children stumbled over the piled driftwood in the dark and no one knew who were friends or neighbors. The most agonizing part was to hear those cries from the water and to feel so impotent. We did not know who was calling. We had only a general idea of the direction they were floating until they neared the shore."

Germany's Labor Laws Are Revolutionized

(Continued from Page 1)

"Within the shop an employer, as leader of the shop, the office employees and laborers as his following, must work jointly for the advancement of the shop's purposes and for the common advantage of the people and the state.

"The leader of the shop decides on all shop matters. He must look after the welfare of his followers. These must be faithful to him."

NO MORE NEGOTIATIONS

Germany's labor legislation hitherto has resulted from negotiations between federations of employers and employees which, organized from the smallest units upwards into the national federations, arrived at agreements regulating relationships toward each other in full industries in the entire country.

All this will be abandoned. Neither workers' nor employers' federations will continue to exist. But the unit in each case will be the local shop or plant, and both boss and worker will be compelled to join the "labor front."

Labor's one chance of voicing displeasure or making its wants known to an employer is through a so-called confidential council made up of workers who enjoy the confidence of both employers and employees, and who will advise a boss on matters affecting his shop.

Every confidential councillor must be 100 per cent Nazi.

The new law puts German brain workers in the same position as manual workers.

KRUSE WINNER

Spokane, Wash., Jan. 17 (Associated Press). — Bob Kruse, 210, Oswego, Ore., defeated Bob Stone 210, Chicago, in the main event of a wrestling show here yesterday evening. Kruse threw Stone with an arm lock in the third round, for the only fall. Stone was unable to continue.

Harry Demetral, 210, Chicago, defeated Jack King, 200, Portland, in two straight falls.

Strike Grips Cuba As Factions Struggle

Communications Throughout Island Paralyzed; Move to Oust Army Commander; Troops Sent Into Havana

Associated Press

Havana, Jan. 17.—Col. Fulgencio Batista, commander of the Cuban army, replied to an opposition ultimatum to-day that he resign his post by moving 200 troops into the capital—and the opposition answered with a general strike which paralyzed all government departments.

Communications throughout the island were tied up shortly before noon when government telegraph and postal employees walked out.

They were soon joined in their strike by employees of the Departments of State, Public Instruction, Public Works, Justice, Agriculture and the Interior.

RESIGNATION DEMANDED

Under the threat of a "revolutionary general strike," the ABC secret society, the Student Directory, the Federation of Labor and Dr. Antonio Guiteras, former Minister of War, had formed a united front early to-day, demanding the resignation of Col. Batista before noon.

Also the powerful ABC, leading organization in the revolution which overthrew former President Gerardo Machado, made public a declaration against President Carlos Hevia, who had been in office thirty-six hours.

Albertans Debate Government House

(Continued from Page 1)

HOLE IN RUG

The replacements made covered articles that had been in Government House for more than twenty years, he said. One was a rug. It had been worn thin and had a hole in it, he said. More than one visitor to Government House had tripped over it.

Another item was curtains.

When an attempt was made to clean the curtains, they practically fell apart in the water, he said. Furniture was in disrepair. Other repairs were just as badly needed, the minister said.

"The tale of the sale of the rug," remarked Mr. McPherson as he referred to charges he had been instrumental in having a rug from Government House sold at a low price to a friend.

This was "untruthful, unwarranted and made by irresponsible people," the minister declared.

The rug—the one with a hole in it—had been removed. A furniture dealer bought it from the building superintendent after a bid made in writing. The dealer had cut the rug in two, thrown the part around the hole away, fixed up the separate parts and sold them. Mr. McPherson said he was unaware of the sales until six months after they had been made. Other articles were disposed of, some of them going into government offices and others to district uses in the government services at country points.

Sensation To-day At Session of Tariff Board

(Continued from Page 1)

"Under certain conditions," said Mr. Goldie.

"Just what are the conditions" Mr. Campbell asked.

QUESTION OF PERMISSION

"That we get permission from Page-Hersey to get a price," was the reply.

"Do you mean to say," asked Mr. Campbell, "they will sell here, only with the permission of the Page-Hersey people?"

For reply Mr. Goldie read the following letter:

"As already explained to you, we are unable to quote on boiler tubes for sizes between two and one-half and four inches. We note that you state that conditions in connection with this material may prevent you using Page-Hersey tubes, and the only suggestion we can make is that you advise us fully of those conditions.

"We would then refer these conditions to Messrs. Page-Hersey, and upon their consent would we be able to supply you British tubes."

NEWS TO HIM

"It is news to me," said W. W. Near of the Page-Hersey Company, appearing to make application for a tariff on boiler tubes.

"Can't these people buy British British boiler tubes without your consent?" asked Chairman G. H. Sedgewick.

"Mr. Goldie or anyone else can buy British boiler tubes without our consent," said Mr. Near.

HEARING ADJOURNED

At this state the chairman abruptly adjourned the hearing until later "There are some things we may have to consider," he said.

The Page-Hersey Company sought deletion from the customs schedule of item No. 399. This item admits free of duty, "under regulations prescribed by the minister," boiler tubes of the type manufactured in Canada by this company.

Mr. Sedgewick said that because British firms interested in the application had not received sufficient notice, an adjournment would be taken after the applicant company had submitted its brief.

Mexico City, Jan. 17.—Negotiations were under way to-day for the sale of large quantities of Mexican products, including coffee, lead, tin and cotton, to Soviet Russia, and for the exchange of Mexican henequen for Russian wheat, it was learned on good authority.

British Naval Contracts Given

Yards Will Begin Building Eight Destroyers; Merchant Shipbuilding Increases

Canadian Press

London, Jan. 17.—The Admiralty day announced wide distribution of the destroyer replacement programme comprising eight vessels, ordered under the normal replacement programme of 1933, but like other vessels of the replacement programme in late years long-delayed in construction.

The Admiralty still has to award contracts for the two 9,000-ton cruisers and one 5,200-ton cruiser, a destroyer flotilla leader and two submarines and three sloops, similarly belonging to the normal programme of 1933.

At the same time it was shown in official figures that merchant ships under construction in the United Kingdom in the last quarter of 1933 increased by 27,779 tons compared with the previous quarter. About 20 per cent of the present output is for registration abroad.

The destroyer contracts awarded to-day total more than $11,250,000. The destroyers are each of 1,375 tons, powered with 36,000-horsepower turbine engines giving a speed of 35½ knots and having capacity for 470 tons of fuel oil. They will carry four four-inch guns and anti-aircraft armament.

TROOPS RESTORE ORDER AT FOOCHOW

Associated Press

Foochow, China, Jan. 17.—Nationalist government infantry, entering Foochow on the heels of retreating rebels, set about restoring order in the rain to-day.

General Liu Ho-ting, commanding the 56th division, said his troops would resume the pursuit southward as soon as they had recuperated.

General Liu, who was expected to be named military governor of Fukien, said there was a sharp, brief skirmish between the incoming 56th and the retreating 19th route army of rebels late Tuesday.

ST. KITTS HAS EARTHQUAKES

Baseterre, St. Kitts, Jan. 17 (Canadian Press).—A sharp earth tremor shook St. Kitts early to-day. There were no casualties and no damage was reported.

DEBT REDUCTION IN U.S. PREDICTED

Associated Press

Tampa, Fla., Jan. 17.—Roger W. Babson, the economist, in a statement here described President Roosevelt's money programme as "a very clever thing" and predicted the United States President would finish his present term with a smaller national debt than at the time of his inauguration.

Hijacking Is Hinted At On West Coast

(Continued from Page 1)

sale of fish and Salo would have a fairly large sum from sale of his supplies.

Silda states registration of the Restless was transferred from New Westminster to Victoria three years ago by Kolman, who may have signed as Coleman because his own name might sound foreign. He was born in Ireland.

Kolman sailed all over the world in deep sea ships before locating on this coast permanently. A bachelor, he had no fixed address.

While efforts were being made to locate the registration papers of the boat, the provincial police motor launch No. 7, stationed at Port Alberni, to-day was en route to Nasparti Inlet on the west coast of Vancouver Island, to investigate the mystery surrounding the finding of the boat.

The boat was found yesterday afternoon by the crew of the United States halibut steamer Eclipse, anchored a mile and a half off Mile Point, at the mouth of Nasparti Inlet, on the south side of Brooks Peninsula.

The police boat is not expected to arrive on the scene until to-morrow, having left her base this morning.

Meanwhile police and marine officials here remained mystified with the discovery of the boat with two loaded guns on her forward deck and plenty of provisions aboard. The food, however, was stale, and it is believed the ship had been deserted for at least two weeks.

MEAGRE DETAILS

The preliminary report relayed to provincial police by local marine authorities from Captain Brown of the Ss. Princess Maquinna, gave little information in regard to anything else but the condition of the ship when she was found.

The troller had shipped considerable water, presumably from being buffeted around by heavy west coast seas, which was pumped out by the crew of the Eclipse. The anchor was made secure, pending the arrival of the police boat.

It is understood a search party has been organized at Kyouquot, and is now under way to the boat, in charge of R. Mahoney, an officer of the Department of Fisheries.

POLICE MYSTIFIED

While there is nothing which might lead to a theory that the owner and whatever members of his crew that were aboard met foul play, police today were mystified at the discovery and were unable, with the few details on hand, to offer any solution as to the probable fate of those aboard.

Headquarters was in touch with Corporal Dunbar of the P.M.L. 7 this morning, but the only report was that his boat was en route and with a break in the weather might reach its destination in a day and a half.

Until the police boat reaches the spot there will be no communication with those investigating, unless the search party should make any discoveries and reach land before the P.M.L 7 arrives.

Thirty-nine Delegates Of Provinces Join Federal Ministers In Big Survey

(Continued from Page 1)

The first half-hour this forenoon was taken up with the selection of Mr. Bennett as chairman, and a perusal of the minutes of the last conference, which assembled in the same room just a year ago to-day.

DIVISION OF COSTS

Before the session started it was stated the question of unemployment relief would be debated under three headings: Division of the costs, the wisdom of inaugurating a scheme of public works, and unemployment insurance.

Premier L. A. Taschereau planned to move that a system be adopted whereby the municipalities would be relieved of all relief costs and the entire expenditure divided between the province concerned and the Dominion Government, sharing equally. This was expected to be met with considerable opposition.

The suggestion that public works be revived will be more popular. Delegates who were questioned before the opening session indicated it would meet with general approval. Unemployment insurance is expected to find more favor than it was accorded at the conference of a year ago.

FINANCES AND TAXES

The intricate subject of Dominion and provincial governments financing will doubtless prove one of the most knotty questions. Taxation will probably be discussed under the same heading.

A model act prepared in the Department of the Secretary of State of Canada to govern company incorporations will be presented for general discussion, with the hope it will be found acceptable to all the provinces. This follows a resolution adopted at the last conference. Each province has the right to grant charters to new companies and most of them have different regulations. The aim is to establish uniform company laws throughout the Dominion.

WHEAT PLANS

The methods to be adopted in dealing with the wheat agreement which Canada signed in London last summer may be taken up at a smaller conference between the prairie province governments and the Dominion administration. The undertaking to reduce Canada's acreage by 15 per cent will be a matter for these governments alone and the subject is not on the agenda.

B.C. REQUESTS

Prior to to-day's opening session Premier Pattullo of British Columbia had placed three additional items on the agenda. He will move for a revision of the excise and customs taxes on liquor, absorption of the Pacific Great Eastern Railway by the government-owned Canadian National, and appointment of a royal commission to inquire into the fairness of the treatment of British Columbia as compared with that accorded other provinces at the hands of the successive Dominion Governments.

From Premier J. E. Brownlee of Alberta and Premier J. T. M. Anderson of Saskatchewan, comes a request for discussion of short term agricultural credits. Mr. Brownlee will also advocate the setting up of a marketing board, while Premier Anderson will ask for an assisted land settlement scheme.

LIVESTOCK BOARD IS ADVOCATED

Ottawa, Jan. 17.—Establishment of a national livest .k board, sale of livestock in an open livestock market and measures to be adopted to implement the London Wheat Agreement will be discussed between Premier Brownlee of Alberta and the Dominion government. The discussion likely will take place toward the end of the week.

"We are advocating that the Dominion government form a livestock marketing board, and we also favor action that will force all livestock through the livestock yards," the Alberta Premier stated to-day. "At the present time the packers and drovers are going out into the country and buying in the country, and we believe better prices and satisfaction would result if the sales were confined to central livestock yards, where the packers and drovers would have to buy in competition under the auction plan."

TORONTO STRIKERS NOW TOTAL 3,500

Toronto, Jan. 17.—Toronto's force of striking garment workers was swelled to 3,500 to-day when 1,500 members of the Dressmakers' Industrial Union joined the walkout.

Demands of the dressmakers are for higher wage rates, equal division of work, regular union shop agreements and a forty-hour week.

Glasgow, Scotland, Jan. 17.—Three men were drowned and many cases of injury were reported late to-day following an eighty-mile-an-hour gale that swept Scotland and north Ireland, accompanied by severe floods.

Glasgow, Scotland, Jan. 17.—The first round of the Scottish Association football cup will be played Saturday, but Leith and Cowdenbeath played their engagement this afternoon on the former's grounds, Cowdenbeath winning 1 to 0.

Officials in Washington and London Say Rumors Have No Strength

Canadian Press and Associated Press

Washington, Jan. 17.—Treasury officials to-day said they foresaw no money war between Great Britain and the United States.

They consider the present prospect is for both nations to go along on something like the existing ratio between their currencies. The United States dollar is now fluctuating a little above $5 to the pound.

There is a sentiment in some Treasury quarters, however, that this relation puts the pound in a stronger position than warranted by Britain's gold reserve, but there is no indication that this government, once its $2,000,000,000 stabilization fund is in operation, will seek to change this ratio.

Likewise, it appears here that the British equalization fund probably will be employed to maintain the present relationship, but Treasury officials said they knew nothing of any formal agreement on the subject.

LONDON OPINION

London, Jan. 17.—Reports of an informal British-United States agreement to maintain the dollar-pound ratio fairly steady around a mark of $5 to £1 were received in London today as a likely development of President Roosevelt's monetary declaration.

The Treasury and the Bank of England were silent, but highest authorities assured the Associated Press that rumors and alarms of a currency war, emanating from some quarters of the financial district and gaining prominence in sections of the press, were without foundation.

NO WRITTEN PACT

No authorities in London believe any currency agreement has been reduced to writing, nor is there likely to be a written pact.

As one commentator said, however, the wish is father to the thought and with the British equalization fund in fighting trim—as it is supposed to be at present—and with the United States fortified with what Henry Morgenthau Jr. termed "chips," it is considered entirely unlikely the two nations will engage in a cut-throat currency game.

PRESSING FORWARD

Washington, Jan. 17. — Differences between the economists notwithstanding, it remained apparent to-day that President Roosevelt intends to push his United States dollar devaluation and other efforts to raise prices on the theory that only through such increases is profit possible and debt bearable.

Many economists object to this theory on the ground it is disparity in prices, rather than their low level, which causes the trouble.

Meanwhile, federal statisticians today figure that farmers who produce there of the principal crops are potentially $29,604,165 richer now than a week ago as a result of price increases in the Chicago market following President Roosevelt's request to Congress for legislation to establish a commodity dollar.

No Foundation Seen For British-U.S. Currency War Talk

Specially PRICED

Fur Coat Super Values

Featuring This Great End-of-season Sale!

LAPIN JACKETS—A new shipment just arrived! Very specially priced at **$18.50**

LAPIN SWAGGER COATS—Very handsomely tailored models in various attractive shades. Special **$55.00**

BROADTAIL COATS—Exquisitely styled and trimmed with squirrel and with wolf. Some with bottom borders. Special .. **$98.50**

FRASER RIVER MUSKRAT COATS—Not as heavy as Eastern Muskrat but every bit as durable. Beautiful Coats, every one of which carries the Mallek guarantee. Special **$98.50**

HUDSON SEAL—Trimmed with Kolinsky. Samples only Worth as high as $250.00. Special **$175.00**

ALL OTHER FUR COATS REDUCED ACCORDINGLY

CLOTH COAT SPECIAL—Beautifully fur-trimmed models. A group of our BETTER Coats drastically only. Worth as high as $250.00. Special **$19.85**

Pay In Convenient Amounts

If you wish to pay in conveniently small amounts our popular Budget Plan is at your disposal. It involves neither interest nor extra charges, the price being the same as if you bought for cash.

Mallek's LIMITED
1212 DOUGLAS ST. — READY-TO-WEAR and FURS — E 1623

ANNOUNCEMENTS

Evidently all gold does not come from mines. Many Victoria people are joining the present gold rush and benefiting by the unusual world gold price. Many families are searching through old trunks and boxes and unearthing hidden wealth in old jewelry, chains, even odd bits of dental gold. The Pacific Gold Smelting and Refining Company of Vancouver have opened an office at 609 Yates Street, where they purchase this old scrap. All gold purchased by this firm is converted into bullon and shipped to the Royal Canadian Mint. ***

* * *

H. H. Livsey, chiropractic specialist, 312-3 Pemberton Building. ***

* * *

Paisley Cleaners and Dyers. We call and deliver. Phone G 3724. ***

* * *

Public Addresses—B. C. Temperance League, John Coburn, Toronto; Robert Connell, M.L.A., Friday, January 19, 8 o'clock, Central Baptist Church, Pandora. ***

* * *

Smart hostesses nowadays take their anniversary parties to The Palais de Danse, where perfect entertainment is provided for their guests. For information telephone E 8043. ***

Pantorium DYE WORKS of Canada Limited
Fort and Quadra. Phone E 7155
Men's Three-piece Suits, Dry Cleaned and Pressed, $1.00

FOR COAL AND WOOD
PAINTER & SONS
Phone G 3547 — Cormorant St.

Piggly Wiggly Flour
Every Bag Guaranteed to Please You
7 lbs. 20c | 24 lbs. 59c | 49 lbs. $1.15
MAXWELL HOUSE COFFEE Per lb. 39c
PIGGLY WIGGLY (CANADIAN) Limited

MORE TOBACCO FOR THE SAME MONEY *and Poker Hands, too!*

When you "roll your own" with Turret Fine Cut, you get more satisfying cigarettes, and more of them, too, because this *better* cigarette tobacco gives you *more tobacco* for your money—plus Poker Hands.

With the money you save on Turret Fine Cut you can buy the best papers—"Vogue" or "Chantecler"—and yet pay less for your cigarettes. And you can use the Poker Hands to get—*free*—many beautiful and useful gifts for yourself, your home and your friends.

Join the big swing to Turret Fine Cut—today!

It *pays to* "Roll Your Own" with
TURRET FINE CUT CIGARETTE TOBACCO
SAVE THE POKER HANDS

Imperial Tobacco Company of Canada, Limited

THE BEST WAY TO GET FREE CIGARETTE PAPERS
Exchange the Poker Hands you get with Turret Fine Cut for "Vogue" or "Chantecler" cigarette papers at our Poker Hand Premium Stores or by mail—5 large books of these better papers free for just *one* complete set of Poker Hands.

The PLUME SHOP

747 YATES STREET PHONE EMPIRE 5621

Famous for Style--- Quality--- and Values---

Clearance

$7.95

Were $15 to $25

DRESSES

You'd better get here early if you want to go away with the best bargain you ever snatched! Imagine a $25 Dress for $7.95! That's something! And there are plenty from that price range going into this sale. Silk, knits, daytime and evening Dresses.

Not every size or color in every style—but every size in the lot!

PATTERN HATS from the French Room to clear Thursday $3.95

The Bargain Basement Offers for Thursday's Selling

WINTER COATS — Regular to $19.75. To clear $9.75 and $14.75

AFTERNOON FROCKS — Regular to $8.95. To clear $3.95 and $4.95

ALL WINTER HATS $1.00

PU-YI DESIRES RECOGNITION

Hopes Nations Will Aid Manchukuo After He Becomes Emperor

By James A. Mills, the Associated Press

Hsinking, Changchun, Jan. 17.—In his first interview since his designation as exalted ruler of Manchukuo, Henry Pu-Yi told the Associated Press to-day that he hopes so to rule the new Manchurian empire that it will automatically win recognition from the United States and other powers.

"My policy will be peace and security, international amity, and the observance of all foreign obligations," said the young emperor-designate, who is to be crowned March 1.

"I will keep open the door of commerce to all nations."

Dressed in a new field marshal's uniform of khaki with small golden orchids and stars embroidered on his epaulettes and with spurred leather boots, Pu-Yi, with his jaunty and friendly manner, betokened nothing of the impending honors which are to fall to his lot.

JAPANESE TROOPS THERE

Outside the palace was a strong guard of Japanese soldiers.

Waiving royal restraint, Pu-Yi answered questions put to him with quickness and readiness, alternating between the use of English and Chinese.

"Ask His Majesty how is his health," the correspondent told the interpreter.

"Oh, I'm just fine," Pu-Yi replied in English, not waiting for the interpretation to be made.

"During my reign," said Pu-Yi, "I hope, with Heavenly guidance, to emulate the great Chinese emperors of the Golden Chow dynasty. The welfare, happiness, peace and progress of the people will be my most devout concern. I shall strive wholeheartedly to answer worthily the divine will and the voice of the people which are calling me to the throne."

FRUIT VENDORS DEBATE PROBLEMS

Canadian Press

Quebec, Jan. 17.—Conditions in the fruit and vegetable industry are "none too good" at present, J. S. Royer, president of the Canadian Association of Fruit and Vegetable Vendors, told members of that body gathered here to-day for their ninth annual convention. Co-operation to solve the many problems facing the trade was needed, he emphasized, individual effort being useless.

He urged members to keep in touch with legislation bearing on restriction by each province to truck circulation, as this was of paramount interest to the vendors.

Delegates from the large cities in Canada and the United States, from Bermuda and even from New Zealand are here.

C.C.F. Meeting At Fulford Harbor

Fulford Harbor, Jan. 17.—A well-attended meeting of the C.C.F. was held recently in the C.C.F. Hall at Fulford Harbor, about forty-five being present. An address by the chairman, F. Munts, was heard with interest, and the members were interested in the Uniform Study Lectures, issued from Vancouver. The members and residents of the island generally are anticipating the dance being arranged for in the near future.

CONTEST IS DESIRED

New York, Jan. 17 (Associated Press)—The Standard Oil Co. of New Jersey yesterday announced it would oppose the application of Secretary of the Interior Harold Hicks to restrain the company from carrying on its "boys' club" contest, an advertising scheme.

SPECTATOR AND WITNESS AT WYNEKOOP TRIAL

Burdine H. Gardner, right, is one of the chief figures at the trial of Dr. Alice L. Wynekoop in Chicago. Mrs. Rheta Wynekoop, whose death led to the charge of murder was his daughter. Mr. Gardner testified yesterday. Earle Wynekoop, left, son of Dr. Alice Wynekoop, was questioned at length by police just after the death of his wife, but so far has not been subpoenaed as a witness.

"SQUARE DEAL" DEMAND OF P.E.I.

Island Province Means to Have Its Rights Under Confederation, Says Hon. W. J. P. MacMillan; Maritimes Solid Parts of Dominion, Say Other Premiers

Canadian Press

Montreal, Jan. 17.—The province of Prince Edward Island is determined to have its rights under Confederation, said Premier W. J. P. MacMillan in a speech he delivered before the Maritime Provinces Club of Montreal. With Premier L. P. D. Tilley of New Brunswick and Premier Angus L. Macdonald of Nova Scotia, Dr. MacMillan paused here on his way to attend the Dominion-Provincial Conference at Ottawa, which was opened yesterday.

"If President Roosevelt speaks of a new deal," he said, "we speak of a square deal."

Prince Edward Island had been discriminated against, he said. It had not received its proper portion of unallotted crown lands and in other ways had not received its due as intended at the time of Confederation.

Claims of the western provinces had been finally settled according to their wishes and they had been allowed to keep the annual subsidies they had received while their claims were being decided. Prince Edward Island expected the same treatment. "We claim we have a case," he asserted, "and we are willing to prove it."

Late Sir A. Currie's Horse Dies on Farm

Montreal, Jan. 17.—Barely a month and a half after his master died, mourned by the multitude that knew him in war and in peace, the late General Sir Arthur Currie's charger, Brock, died unknown to anybody in his stall on John Currie's farm at Strathroy, Ont., it was learned here to-day.

Brock's glamorous days came to an end on the return to Canada of Sir Arthur. Since then he had led a life of comparative ease at the farm of the late general.

Brock was twenty-eight years of age. Like his master, he spent his early days on the British Columbia coast.

Tennessee Has Mystery Beast

Wild Animal Which Looks Like Giant Kangaroo Said to Have Devoured Dogs

Associated Press

South Pittsburgh, Tenn., Jan. 17.—A mysterious animal, as "fast as lightning" and like a "giant kangaroo," is spreading terror through the Hamburg community.

The creature first appeared last Saturday evening. It killed and partially devoured several German police dogs. The next night it killed other dogs and some geese and ducks.

Farmers are carrying their shotguns to the fields for fear of the beast and others are going about their daily work armed with pistols.

Rev. W. J. Hancock, negro minister, saw the animal. He said "It was as fast as lightning and looked like a giant kangaroo running and leaping across the fields." It had just killed a large police dog and had left nothing but the head and shoulders.

A searching party tracked the animal up a mountainside to where the trail disappeared near a cave.

Novelist In Germany Jailed

Von Golssenau Sentenced For Approving Aims of Communism

Associated Press

Leipzig, Germany, Jan. 17.—Arnold Friedrich Vieth von Golssenau, whose war novels under the pen name "Ludwig Renn" won international acclaim, had been sentenced to thirty months' imprisonment to-day on a charge of "preparation for high treason."

The supreme court, before which Renn declared he approved the aims of Communism, provided, however, that the eleven months and one week the writer had already spent in jail should be deducted from the term.

The court declared that Renn, in his periodical "Aufbruch," published articles tending to "subvert" the standing army and the police.

The novelist was accused of conducting subversive propaganda in his writings and speeches.

NEWFOUNDLAND MINISTER DIES

Halifax, Jan. 17.—John Stone, Newfoundland Minister of Fisheries, was found dead yesterday in his cabin on the steamer Belle Isle.

Word of his death was sent to officials of the Newfoundland Canada Steamships Limited, owners of the ship. He was en route to Canada for medical treatment.

FULFORD RIFLE CLUB OFFICERS

Fulford Harbor, Jan. 17.—Fulford Harbor Rifle Club held their annual meeting recently in the clubroom at Fulford for the purpose of electing officers for the year with the following result: President, G. Hamilton; vice-president, R. Akerman; secretary-treasurer, S. Rogers; committee, D. Ross and F. Maxwell.

Demonstration In London Stopped

London, Jan. 17.—Demonstrators crying "Release Dimitroff!" and "Down with Hitler!" were balked by a heavy police guard yesterday evening in plans to protest before the German Embassy here against the continued imprisonment in Leipzig of Georgi Dimitroff and three others, acquitted in the Reichstag fire trial.

The demonstrators were dispersed at once by police. Among the crowd were several women and girls carrying Communist literature.

VIOLENCE PROTESTED

Berlin, Jan. 17 (Associated Press).—United States Consul Raymond Geist protested to the Prussian Secret Police yesterday that Max Schussler, a Jew, who formerly lived in the United States, was attacked and brutally beaten by a Nazi storm trooper. Geist said the State Attorney probably would start proceedings automatically against the trooper, a man named Friedel, who lived in a house owned by Shussler.

FARMERS STATE VIEWS ON BANK

Albertans Want Central Institution Publicly Owned; Other Resolutions Passed

By Sam Ross, Canadian Press Staff Writer

Edmonton, Jan. 17.—With more than a score of resolutions wiped from the heavy agenda, the United Farmers of Alberta, in convention here, to-day debated more resolutions, nominated officers and considered the report of "The U.F.A.," official organ of the group.

Finance held the ruling hand in the resolutions dealt with yesterday, although delegates took part in lengthy debate on wheat and livestock. A national health policy, reduction of the age for old age pensions, nationalization of manufacture of armaments and many other topics were dealt with.

The delegates urged that Canada's proposed central bank be publicly controlled. They asked federal legislation to control adjustment of debts between individuals. Reduction of interest rates on all farm land mortgages to 4½ per cent was advocated and financing of relief through a direct issue of Dominion notes was favored. A national life insurance policy was given endorsement.

Dealing carefully with the London wheat agreement, the convention voiced no opinion on the scheme, but urged the government to "bring this sales quota back to each individual farmer by proper legislative action and control on an equitable basis." Recompense for the farmers affected through a guaranteed price or proper bonus was asked.

The proposal of a national wheat board met the convention's full support.

A national livestock board was sought and delegates added a request for legislation to assure an open market for their sale. Charges of a combine of packers to keep the prices of hogs and cattle low were made.

The delegation shelved a resolution criticizing the Canadian Radio Commission. The resolution charged the commission members with being partizan, and urged the government to "set up a board not politically controlled."

BRITISH FASCIST MOVE DENOUNCED

London Daily Herald Says People Will Not Follow Rothermere's Suggestion

London, Jan. 17. — Viscount Rothermere's advocacy of Fascism as a form of government for the United Kingdom was denounced yesterday in a flashing editorial in The Daily Herald, official organ of the Labor Party.

The Herald described the type of government which Lord Rothermere advocated in his Daily Mail as "steel-whip rule." It said Fascism which Sir Oswald Mosley and Lord Rothermere would force on the United Kingdom would be a substitution of "government by terror for government by consent."

"We have no fear," it continued, "of the answer the youth of Britain will give. They have their ideals, their strength and their insurgent spirit, but they will not put themselves at the services of a movement whose aim is tyranny for tyranny's sake."

GARTER TRADE WILL NOT STRETCH

Washington, Jan. 17. — Most men's garters will continue to be made in summer and fall. Efforts at an NRA code hearing to have production and employment spread the year around were unsuccessful, though it was hard to see why Christmas garter boxes could not just as well be prepared in the spring.

The garter and many other industries, asking special exemption for overtime work on grounds of seasonal activity, have laid their inability to spread the work over the year to problems of credit.

NEW CURRENCY SUGGESTION

Washington, Jan. 17 (Associated Press)—Creation of a new federal agency to have sole power of currency issue was recommended yesterday by Frank A. Vanderlip, New York banker. Testifying before the United States House of Representatives coinage committee, he said the management "should be protected both from political interference and interference by organized banking interests."

HUNGER STRIKE ENDED

St. Louis, Mo., Jan. 17 (Associated Press).—The hunger strike of Eugene F. Everett, forty-three, former army captain, lawyer and teacher, who said he would starve himself to death unless the government did "something for the veterans," has ended. He lost about forty pounds. Friends said Everett ended his fast when threatened with court action to subject him to forcible feeding.

NEW FINANCING FOR LIBERIA

Geneva, Jan. 17 (Associated Press)—The League of Nations Council to-day had told Liberia flatly it must accept the council's plan for economic rehabilitation of the country without modifications. President Edwin advised the council the Legislature accepted the plan—subject to reservations. Under the plan an international white commission would supervise administrative and financial reorganization of the African republic for a five-year period.

NEW RECIPROCITY TREATIES

Ss. Santa Barbara, at sea, Jan. 17 (Associated Press).—Cordell Hull, Secretary of State of the United States, said yesterday he expected to set in motion, immediately on his return to Washington, the machinery for negotiation of reciprocal trade treaties with all American republics.

GIRL IS SENTENCED

St. Johns, Ariz., Jan 17. (Associated Press)—Mattie Turley, fifteen-year-old girl who fatally wounded her father, Ernest J. Turley, retired gunner's mate of the United States Navy, in Apache County's "ouija board shooting," had been sentenced in Superior Court today to the state school for girls at Trandolph for six years.

ACCIDENTAL DEATH VERDICT

Grandview, Man., Jan. 17 (Canadian Press)—Mystery shooting of Jerry Leonard was partially cleared up yesterday following the verdict of a coroner's jury that the twenty-three-year-old youth accidentally shot himself. Leonard was found in a shack with a bullet wound in the left lung January 7 and died last Sunday night. He steadfastly refused to give any explanation of the wound.

ESTABLISHED 1901

Angus Campbell & Co. Ltd.

1008-10 GOVERNMENT ST.

TWO GROUPS OF SMART

Silk Dresses

GREATLY REDUCED FOR CLEARANCE

$10.95 and $14.95

Just the kind of Frocks you would like to wear for afternoon and Sunday night. You may choose from many smart styles, with long and short sleeves, in black and colors. Remarkable value at..... $10.95 and $14.95

ALL EVENING DRESSES Greatly Underpriced for Clearance

Smart Novelty Fabric Gloves to Clear

At 49c Pair

Marked for a quick clearance. Fine quality Kayser Chamoisette and Leatherette Gloves, smart novelty styles in the wanted colors. Sizes 6 to 7½. Sale price, per pair..... 49¢

CLEARANCE SALE OF Wool Sweaters

$1.89 $2.89 and $4.89

Here is your opportunity to secure several smart Wool Sweaters at a very marked saving. All good colors and attractive styles. Reduced for January clearance.

Cardigan and Pullover Styles

Stop those Leaks—

before the next Cold Snap

Smoke can't pass through walls of steel and iron, so, smoke can't get into your house if your furnace is tight.

Cold air entering your flues through holes or faulty connections spoils your draughts and retards combustion. It is only when there are leaks and cracks in the fire chamber or when your furnace is not well cemented that smoke may leak up into the registers.

If you are not getting the maximum heat value from your coal our combustion engineer, free of charge, will examine your equipment and demonstrate just how your furnace may be operated most efficently and cheaply. You may reach him by phoning to your nearest "Island Coals" dealer or direct to Empire 7134.

Island Coals are the best coals because they afford THE MOST HEAT PER DOLLAR.

NANAIMO-WELLINGTON NANAIMO-DOUGLAS AND COMOX COALS

FOUR DAYS—THEN

GOONA-GOONA

A Drama of Passion's Revels on the Island of Bali!

Saturday - Empire

Victoria Daily Times

WEDNESDAY, JANUARY 17, 1934

Published Every Afternoon Except Sunday by
TIMES PRINTING AND PUBLISHING COMPANY LIMITED
Offices Corner Broad and Fort Streets

Business Office (Advertising).....Phone Empire 4175
Circulation .....Phone Empire 7523
News Editor and Reporters .....Phone Empire 7177

SUBSCRIPTION RATES

City Delivery .....$1 per month
By mail (exclusive of city)—Canada, Great Britain and United States.....$5 per annum
To France, Belgium, etc. .....$1 per month

THE ST. LAWRENCE PROJECT

There is obviously a good deal more interest being manifested in the St. Lawrence deepening project among the Senators at Washington than there is among the politicians and public of Canada. President Roosevelt has urged the Senate to ratify the treaty into which Canada and the United States have entered; but opposition to the undertaking seems to be fairly substantial, although its advocates evidently are of the opinion that they will be able to swing the necessary majority.

As is well known, of course, this project has been under discussion in Canada for many years and Canada already has completed important works on the St. Lawrence for which she will be given credit by the United States when the larger outlay has been agreed upon by the two countries. The New York Times, incidentally, takes a dispassionate view of the controversy which has been going on and refers to some of the aspects of it which have developed in the last seven years. It points out that when the United States St. Lawrence Commission made its report to President Coolidge in January, 1927, recommending construction of the deeper waterway, business was improving in the neighboring republic. International trade was expanding. The railroads were carrying more freight. Rates were comparatively high; the Middle West was complaining that the opening of the Panama Canal had created an unfair differential against its producers and manufacturers, who were demanding a new outlet to the sea. Continued economic expansion seemed assured, and certain to involve an increasing demand for both cheap transportation and cheap power. The Atlantic seaboard states, which even then had their doubts about the wisdom and effect of the project, were urged not to stand in the way of a public improvement held to be of such vast benefit to the rest of the country.

During the succeeding years, the New York daily goes on, the world has been spinning in a new direction and the problem of canalizing the St. Lawrence has taken on a different aspect. Foreign trade has shrunk heavily; railroad freight has been cut in half. Exports of wheat, on which the waterway must largely depend for its revenue, dropped from 138,000,000 bushels in 1926 to 55,000,000 in 1932. Rates have been lowered. The railroads, instead of having too much freight to handle, have seen their business and revenues fade away until the federal government was compelled to intervene to save them from bankruptcy. Demand for hydro-electric power can no longer be counted on to increase at anything like the rate the engineers anticipated at the time when they made their estimates. At the moment there is considerable surplus of generating facilities.

Another point to which The New York Times draws attention—supporting its implied suggestion that the practical economics of the project have not the sound basis they had a few years ago—is that while President Roosevelt favors the early beginning of work, he also has committed the United States to a policy of controlled agricultural production. And even with recovery and some relaxation of the existing barriers to world trade, the United States share of that trade is "unlikely to occupy a more important place in our economic life than it did during the Nineteen Twenties."

Nor is it necessary to point out that Canada has many very much more pressing problems with which to deal than the deepening of the St. Lawrence to admit of ocean-going ships to sail direct between the head of the Great Lakes and the seven seas. Our farmers, like the farmers of the United States, have been counselled to cut down their acreage. And we may also say of Canada that even when the world as a whole has finally discovered that economic nationalism is merely economic suicide, and has renounced it, this Dominion's share of international business will be a long time reaching the level at which it stood in the summer of 1930. Our agricultural and our industrial outlook for the next few years, therefore, furnishes the Canadian argument for postponement of the St. Lawrence project.

THE BARONS AT IT AGAIN

The newspaper barons of Fleet Street are at it again. Lord Rothermere in his Daily Mail has come out openly as an ardent advocate of Fascism for Great Britain, presumably of the pattern cut by Sir Oswald Mosley, who was formerly a Socialist member of the House of Commons. But Lord Beaverbrook will have none of it. An editorial in his London Daily Express to-day is headed: "Empire Ever: Naziism Never." This sounds uncommonly like plagiarism. Was it not his friend Premier Bennett who coined this slogan for the Canadian National Railways and its relationship with the Canadian Pacific Railway: "Competition Ever: Amalgamation Never"? However, there will be no hard feelings over the "steal"—and the people of British countries will say that our own Canadian-born Lord Beaverbrook is on a much sounder and safer track than his confrere Rothermere.

The "shirt" mania is being tried in Great Britain by a wealthy young man—Sir Oswald Mosley—who has gathered round him a contingent of "young bloods" who have conceived the idea that they have the remedy for all the social and economic ills from which Great Britain is suffering. But they will not get very far. Temperamentally, politically, and socially, Britain is neither Italy, Spain, Germany, nor Russia; the greater part of her population is composed of people who take their politics very seriously and will brook no interference by persons who see every virtue in an imported idea and nothing in a principle which has stood the test. As The Daily Express implies, the continuance of the British Commonwealth of Nations will depend upon the maintenance of democratic government.

It should not be overlooked, however, that the popularity of the present so-called National Government in Great Britain has undergone some rather imposing discounting at by-elections held in recent months. Its strength in the House of Commons, of course, has not been impaired; there is a record governmental—Conservative—majority. But it seems to be getting into trouble with its foreign policy, if the following comment of The Spectator means anything at all:

> Mr. Godfrey Locker-Lampson was perfectly justified in the House of Commons, in describing the government's attitude regarding its League of Nations policy as one of secrecy. It is ignominious for the Prime Minister, in face of an Italian challenge to the whole basis of the League, to refuse to say where this country stands. No one wants a polemic answer made to Signor Mussolini, but it is a lamentable business if Italy and Germany and France are all to proclaim to the world their views about the League of Nations and Great Britain to remain as mute as if it had no views to proclaim. The government's policy is the same in this as in other matters. It prefers to let other powers declare themselves and then decide which way to throw its weight. To call such policy unheroic is to use language far too mild.

This is typical press criticism of any government at Westminster. It contains that quality of frankness which will never be relinquished by the newspapers of Britain; never relinquished by the great mass of an intensely democratic people. Rothermere may "Hail Mosley" and extol Fascism; but "shirt-government" at Westminster is as far off as the Millennium. The present administration will go the way of all others. It will be succeeded by another that will toe the line of public demand. The next, however, may be less Tory.

THE ALBERTA BY-ELECTION

Although the by-election in Calgary for the Alberta Legislature on Monday, when Mr. W. H. Ross retained the seat for the Liberals, did not change the party standing, it was notable for the fact that his chief opponent was Miss Amelia Turner, representing Co-operative Commonwealth Federation-Labor, who ran second with 9,000 votes against Mr. Ross's 10,799.

Two other candidates, Mr. E. H. Starr, Progressive-Labor, who polled 1,096 votes, Mr. C. F. Jamieson, People's candidate, who received 4,172, lost their deposits, having been eliminated on the second count under the proportional representation plan.

Monday's victory left the Liberal party's standing in the House at eleven. The United Farmers of Alberta, which has forty members in the Legislature, and the Conservatives, with five, did not contest the by-election. The total of sixty-three seats in the House is made up of seven more, four Independents and three Laborites.

In the face of predictions, the C.C.F. would gain strong support in the polling, the showing of Miss Turner was considered disappointing by her supporters. It was her second defeat in less than a year. On January 18, 1933, she was defeated by Mr. Norman Hindsley, Independent, in a contest for one of the five other Calgary seats in the Legislature.

Liberalism in Alberta obviously is not on the decline.

AFTER THE RACKETEERS

A Chicago grand jury has acted drastically to break up a ring of racketeers which has been preying on labor unions and contractors. Indictments have been returned accusing seventeen racketeers of extorting large sums from working men and business men.

From the coal trucking trade alone, it is said, no less than $250,000 was taken, and plans had been laid to levy a daily fee on every motor truck used in building construction, coal hauling, and similar work in the city. We are told:

"There never was a time when the abolition of such rackets was as vitally necessary as to-day. Our recovery programme has been designed to give a new independence to organized labor.

"If any considerable section of organized labor has to carry such lawless parasites along with it, the whole scheme to give it a brighter place in the nation's industrial set-up is bound to collapse.

"This Chicago grand jury has started a work of supreme importance."

WHAT OTHER PAPERS SAY

JEOPARDIZING PEACE
The Winnipeg Tribune

A wholesome, sane, and courageous determination to maintain peace is one of the silent forces of life. It is a living reality in the English-speaking world to-day, as never before in history or anywhere else in the world. It remains to be seen, of course, whether it will stand the test of time. But the efforts of the war-scare artists are contributing nothing to its durability.

MARITIME RIGHTS
The Halifax Herald

The effect of the findings of the New Brunswick counsel (on Maritime rights) is to warn our own people against unreasonable attitudes and demands. Upon the basis of the Duncan Report these provinces have many legitimate claims and rights which have not been satisfied, and it is upon the basis of this great document that the Maritimes must continue their campaign for what is theirs in equity and justice.

TRAFFICKING IN OFFICE?
The Toronto Daily Star

The affidavit made by Mr. McCaughrin, the Orillia police magistrate, that he was offered $2,000 to retire from his position, so that a constituent of Hon. Mr. Finlayson might be appointed, and that Mr. Finlayson and Mr. Price approved of the proposal and had it endorsed by order-in-council, is serious enough. But it is not nearly as serious as the intimation by the Attorney-General that something of the same sort has been going on for years, affecting many positions. The province will not be satisfied now until it learns the extent of the practice and all the details connected with it.

A THOUGHT

Watch ye and pray, lest ye enter into temptations. The spirit truly is ready, but the flesh is weak.—St. Mark xiv 38.

Great possessions and great want of them are both strong temptations.—Goethe.

Loose Ends

Advice to those seeking immortality—suggestions to those who have never looked at the map—instruction to young females on the luring of young males—and an account of another vile conspiracy next door.

By H. B. W.

IMMORTALITY

IF YOU INTEND to go in for greatness and immortality, and a big place in history, don't worry about the historians, the biographers or the newspapers, which will probably tell the truth. Instead, make yourself solid with the talkies. It's the talkies that talk these days.

I have in mind the case of Queen Christina of Sweden, whom Greta Garbo has brought to the screen in her latest picture. Now Queen Christina, according to the historians, was short, ugly, told smutty stories and never had anything to do with a man in her life. But on the screen she is the gorgeous Garbo, a radiant creature, full of mystery, full of sex appeal, full of love affairs and broken hearts. Indeed, the court of the short, ugly Christina fairly sizzles with beauty, fairly oozes love and romance in the talkies.

That is fine for Christina. The world, of course, won't pay any attention to the historians. It will remember only the Christina of the talkies. Most of the world would never have heard of Christina at all but for the talkies, just as most of the world had heard only vaguely of a much greater figure, the eighth Henry of England, until he got into the films, and King Arthur was little known to the modern generation until Will Rogers brought his court to life in celluloid.

Yes, short, ugly Christina will be remembered forever now as a tall and beautiful (though rather too thin) creature, with twisted eyebrows, heavy-lidded eyes and extremely large feet, while poor Henry goes down to posterity a fat and lecherous old reprobate. This is fine for Christina, but pretty hard on Henry and the science of history. No one knows how many good men of the present day will reach posterity as scoundrels, and how many scoundrels will be remembered, through the universal medium of the screen, as good men. So long as Hollywood does what it pleases with these things, no man, however eminent, can be sure how he will look a hundred years from now.

THE MAP

A GENTLEMAN HAS written to this paper to protest against the survey of youth which, as I mentioned here a few nights ago, is being undertaken in Canada through Professor Soward of the University of British Columbia. This correspondent is aroused because the early returns from the questionnaire sent out to boys and girls in Canada shows that, if they had to live anywhere else except Canada, they would prefer the United States.

A wicked anti-English conspiracy is evidently suspected, but the letter writer is not surprised, because it is well known that Columbia University, which is managing the survey all over the Continent, is hostile to Britain. Professor Soward, by the way, is a McGill and Oxford man and is handling the Canadian survey himself entirely, but let that pass.

Why should anyone be surprised to find that the youth of Canada would prefer to live in the United States than in any country but this? I should think it would be a surprise to find anything else. People who are shocked at such discoveries should buy themselves a cheap map of the world and then look at it hard for five minutes before breakfast every morning.

At the end of a week a great light will dawn on them. They will see that Canada is in North America and not in Europe. They will see that her boundary from one ocean to the other is only an imaginary line, a swath through the timber, a few stone monuments, and that just to the south lies a huge, powerful, energetic country which speaks the same language.

All Canadian boys and girls know the United States. Most of them have been there. Not one in a thousand has been to England. Perhaps this is too bad. Perhaps we should be much better if we were by ourselves out in the ocean, without such a powerful and friendly neighbor. But don't blame the professors or the boys and girls. Look at the map and blame geography. Look at the map anyway. I doubt that half our statesmen ever have.

CULTURE

FOR example, I picked up just now an American magazine, The Ladies' Home Journal, which a young friend of mind reads regularly, and from which, I fear, she derives many of her deeper ideals of life. It is appalling to think that we are living in a Ladies' Home Journal civilization, that the rising generation is building its philosophy on Liberty and its economics on The Saturday Evening Post. But it is still more appalling to think how dependent the young are evidently becoming on these outside stimulants.

I have before me a most shocking example of this sort of thing. It is The Ladies' Home Journal's advice to young women on the luring of young men, and I think the young men should hear about it so that they will realize it when they are being lured by such unfair methods.

This, for example, is what passes for literature in these times: "The moon, the man, all nature conspiring to help you. Do you want action or don't you? (What a silly question) If you do, here's a line that works immediately and painlessly: "Gee, when I look at all that sky and the moon it makes me feel awfully small and insignificant. I mean, it's absolutely terrifying to think of the years that it's going to go on without me.' (That lends a note of pathos.) Never be cold and aloof or try to look stunning in the moonlight. You can't outshine the moon. Be sort of small and lost. If you don't want action, be philosophical. 'Are you one of those people who know how long the moon's been shining?' Serious discussions of life, love, marriage—and the correct way to cook a steak. Don't be flippant under a moon—nor too intellectual. Lure, if any."

Such is the penetration of ideas into this country that I dare say a hundred young women in Victoria already have made those immortal remarks about the moon to young men in Victoria—provided they could find a moon in this weather. But the young men of Victoria, no doubt, are wise enough to know that anything so brilliant must have come out of a book somewhere, could not have been original.

RED HOT

HERE'S another juicy piece of modern philosopsy for the young female mind, red-hot from Philadelphia: "If you're so overpowering that the lads kerplunk at your tiny feet, you can do a silence. But if you're not, you'll have to open up that rosebud mouth of yours and get to work. 'You admire dancing don't you?' the answer is usually, 'Why, yes, how do you know?' 'I can sort of feel it by the way you dip. You couldn't possibly dance so keenly if you didn't love it' If he comes back with a smart crack, just look at him an say slowly, 'I wish you wouldn't, cause than I have to think—and my feet are tired.' Or 'I guess you're the hidden meaning for all this senseless frolic! Meeting you makes the party make sense.' This," says the voice of American culture, "raises you both to a higher level than the rest of the crowd."

"What a level What a crowd! What a civilization! And there are yards and yards more of the same kind of advice on luring the young male. No one objects the luring of the young male. What worries me, as I contemplate the future of the race and the course of civilization, is that we have come to the point where the young female needs to be instructed in it at all—and by some old maid in Philadelphia! What alarms me is not that there will be murmurings under Victoria's moon to-night, but that they will be out of The Ladies' Home Journal! Yes, I think we might be better on an island far in the Pacific; or perhaps under the Pacific.

CANDY

JUST a line to record the latest outrage next door. "You know what we did to-day?" said the Incorrigible One. "Well, you know that bottle of red and white candies we got for Christmas?"

"Num, num," said her brother, reminiscently.

"Well, we finished it off pretty quick. We can, you know. So the bottle was empty. But we filled it again and we went around and gave everybody a piece—Mrs. Glumby, Mrs. Shipley, Mr. Beak and Mr. Pudbury."

"Oh, boy, oh, boy," said her brother, chortling with a fiendish glee.

"But they didn't like the nice red and white candies we put in the bottle very much," said she.

"Candies," said her brother.

"Yes, we cut up all the little candles off the Christmas tree into little pieces and put them in the bottle. They looked just like. But when Mr. Beak started to chew his piece his teeth started to come out, and Mrs. Glumby made a funny face, but Mr. Pudbury he eated his but said, 'I've tasted better candy than that,' he said. I guess that was a good joke, eh?"

"Ho, ho," said her brother.

SIDE GLANCES By George Clark

"Well, I should have it in the mail any day now. I'm working on the last two chapters."

IN MEMORIAM

(A tribute to Dr. Fred Harling from a "Fellow Practitioner)

Just as twilight was closing on Monday afternoon there passed from us a man in the prime of his life.

The manner of his passing is, or should be, an inspiration to us all, for he died living up to the greatest of all creeds—that which puts the other fellow first and self last. He gave his life in a valiant attempt to save the lives of others.

A good swimmer, a splendid fellow, he sacrificed his own life and all that life holds dear that others might have a chance. The fact that the attempt was unsuccessful in no way detracts from the nobleness of his deed.

History tells us of the immortals of this and every other age who have given their lives for king and country; those who have gone down in ships at sea, and those who have performed feats of daring and deeds of valor, but no soldier ever made a greater sacrifice for any cause than did Doctor Fred Harling on Monday afternoon. He made the attempt, played the game, gave his life.

I am sure the hearts of all the citizens of Victoria must go out in real sympathy to all the members of his family, and may their sorrow be lessened in the knowledge that no man can do more than to lay down his life for another.

THE RHYMING OPTIMIST

By ALINE MICHAELIS

TRIUMPHS UNSUNG

Above all triumps history relates
Of warriors who drenched the world in blood,
Who conquered peoples, subjugated states,
And moved through life in a victorious mood.
Are other triumphs greater far than theirs,
Although unsung, unrecognized they go;
These are the faiths that rise above despairs,
The loves that laugh at barren hours of woe.
In faith and love the dauntless ones are clad,
No other armor need they, or desire;
Serene their hearts, their days unshadowed, glad,
And theirs the valor that will never tire
When all earth's conquerers' banners shall be gone,
Still love and faith in triumph will march on.

Twenty-five Years Ago To-day

Other People's Views

NOTICE!

The Times urges its correspondents to restrict their contributions to 400 words.

It positively will not print lengthy communications.

These letters must be plainly written on one side of the paper only, and must be accompanied by the names and addresses of the writers, not necessarily for publication but as a guarantee of good faith.

Letters will not be re-written for publication. If they are not legible no attempt will be made to read them.

Letters not used will not be returned to the writers.

These rules, which henceforth will be carried out absolutely, are designed as much for the protection of our patient readers as for that of The Times.

THANKS

To the Editor:—Please allow me the courtesy of your columns to thank the ratepayers of Saanich who favored me with their support at the election held last Saturday.

Assuring them of my best efforts at all times,

G. S. EDEN.

Ward Seven. 3115 Wascana Street. Saanich.

ASKING MR. PLUNKETT

To the Editor:—I gathered from the radio speech of Victoria's Ottawa member of the House of Commons that in order to accomplish an annual saving to the Department of Public Works of Canada, amounting to something like $34,000 to $38,000, the city of Victoria was deprived of an annual departmental payroll of $25,000.

Is this correct, and if so will the Victoria member state whether any other constituency in Canada was so adversely affected by economy cuts in the Department of Public Works.

NATIVE SON.

THE FOUL BAY TRAGEDY

To the Editor:—May I, through the columns of your paper, thank all those heroic men and boys who gave their noble efforts in order to go to the assistance and eventually to save my wife from the icy waters of Foul Bay, and who, after two hours of clinging to an upturned, storm-tossed boat, was eventually rescued by Arthur Stott. I have expressed my appreciation personally to Mr. Stott for his bravery, and my deep sympathy with the mother, sister and relatives of Dr. F. Harling, who lost his life in an endeavor to effect the rescue. My sympathy also goes out to Mr. and Mrs. A. H. Hinder in the loss of their son. I trust Mr. Stott's act of bravery in the face of death will be brought to the attention of the Royal Humane Society and proper recognition accorded.

CLIFFORD BALES.

109 Pemberton Building, Victoria, B.C., January 16, 1934.

MR. HINDER'S THANKS

To the Editor:—Words fail me in expressing the heartfelt thanks of Mrs. Hinder and myself to those who so courageously risked their lives in efforts to save Mrs. Clifford Bales and our son, Llewellyn, on Monday night. We also wish to express our deepest sympathy to the relatives of Dr. Frederick Harling, who gave his life in a rescue attempt.

I am glad to see that some action is being taken to provide life-saving facilities on the beach front. The Clover Point Anglers' Association, of which I am secretary, has had this idea in mind and we think Clover Point is the most logical point for a boat as far as the location is concerned.

During twenty-two years' residence here I can recall eleven lives that have been lost off the waterfront, and if any one of them could have been saved through use of life-saving equipment, it would have been worthwhile.

ARTHUR HINDER.

59 Moss Street.

Aluminum Trust Is Supplicant

Washington, Jan. 17.—The mighty laid low. That big bad wolf, Andy Mellon's powerful and monopolistic Aluminum Company of America, has come here as a supplicant—a weakling set upon by the pack.

No one ever expected to live to see the day!

The corporation wants to keep out from under the electrical code. There's a scheme on foot to fix a uniform price for electric cable. Most cable is made of copper, but some of aluminum, which is cheaper.

So the aluminum company is making a terrific fuss, claiming it would be at the mercy of copper interests, which would set the same price for both kinds of cable.

BREAKING UP MASONIC LODGES

Berlin, Jan. 17 (Associated Press).—The three major Masonic lodges of Prussia were virtually banned yesterday by Hermann Wilhelm Goering, Prussian Premier, who decreed revised membership rules to make their speedy dissolution possible.

Ford

1934's Greatest Value

FORD V-8

Before you buy a new car . . . be sure you see and ride in the 1934 Ford V-8. It will be even more popular than last year's great V-8 because it offers further improvement and greater economy.

National Motor CO. LTD.
819 YATES ST.

SCHEME TO DYE WHEAT STUDIED

Associated Press

Paris, Jan. 17.—A proposal to dye wheat in order to prevent its use in breadmaking and to encourage its use as an animal food was being studied to-day by a committee of international experts.

Members of a sub-committee of the international wheat advisory commission completed their sessions and will report to a full meeting in London January 29.

Their findings will include a description of the French scheme for coloring grain with a harmless dye, pleasing to the eye, but not to the human stomach, as a part of the denaturing programme to increase its consumption by animals.

The committee sought means of increasing the consumption of wheat to cut down world over-production and will report on "factors, pro and con, regarding remedial measures proposed."

Supporters of the French plan argued a new field for consumption of surplus grain might be opened by using it as animal food.

MISTAKE IN FIGURES

Vancouver, Jan. 17 (Canadian Press)—When Vancouver's civic assessment totals for 1934 were prepared, a clerk misread a figure six for an eight. Unfortunately the figure was in the millions column and the city council understood this year's assessment was $17,000,000 lower than in 1933. Now the aldermen have learned the drop was even more, the figure being $19,000,000.

DAVID SPENCER LIMITED

Meats--Provisions--Delicatessen

THURSDAY VALUES—CASH AND CARRY

Eggs—Grade A Large, dozen ... 24c
Velveeta Cheese ½s, for 13c
Silverleaf Lard Lb. for 10c

Spencer's Dependable Bulk Butter
Not Packaged—It's Fresher—It's Better

Fresh Creamery Butter, lb., 29¢; 3 lbs. for ..... 85¢
Pride Brand Butter, lb., 30¢; 3 lbs. for ..... 88¢
Crescent or Bakeasy Shortening, lb. ..... 10¢
Cottage Rolls, smoked, lb., 19¢; sweet pickled, lb. ... 18¢
Sliced Corned Beef, Ham Bologna, lb. lots ..... 15¢
Sliced Roast Beef, lb., 28¢; Roast Leg Pork, lb. .... 40¢

MEATS—AS CUT IN CASE

Oxford Sausage, Steak, Stew Beef ..... 2 lbs. 12c
Minced Spare Ribs, Beef Liver, lb. ..... Pork Liver, 8c
Beef Kidneys, lb., 20¢; Ox Tails, lb. ..... 10¢
Blade Roasts, lb., 7¢; Cross Rib Roasts, lb. ..... 9¢
Shoulder Steak, lb., 8¢; Round Steak, lb. ..... 13¢
Rib Mutton Chops, lb., 13¢; Shoulder Mutton, lb. ... 8¢
Pork Steaks, lb., 14¢; Veal Steaks, lb. ..... 15¢

SERVICE MEATS—DELIVERED

Steaks—Round, lb., 15¢; T-bone and Sirloin, lb. .... 22¢
Shoulders Lamb, lb., 13¢; Calf Sweetbreads, lb. .... 30¢
Lamb's Liver, lb., 18¢; Pork Tenderloins, lb. ..... 30¢
Centre Shanks, lb., 8¢; Centre Plate Beef, lb. ..... 8¢

Groceteria---Cash and Carry

Fry's Breakfast Cocoa, ½s ..... 20¢
Tea-Bisk, large pkt. ..... 25¢
Kellogg's All Bran, large pkt. ..... 19¢
Red River Cereal, pkt. ..... 17¢
Ogilvie's Minute Oats, 6s, sack ..... 29¢
Kellogg's Wholewheat Flakes, 2 pkts. for ..... 21¢
Quaker Muffets, 2 pkts. for ..... 21¢
"Old City" Pure Maple Syrup, 32-oz. tin ..... 39¢
Birk's "Freshpoint" Shrimps, tin ..... 19¢
Birk's Creamed Mushrooms, tin ..... 21¢
Singapore Sliced Pineapple, 3 tins ..... 22¢
Kippered Snacks, 2 tins ..... 9¢
Brunswick Chicken Haddie, 2 tins ..... 23¢
Libby's Medium Prunes, 2s, pkt. ..... 19¢
Aylmer Pork and Beans, 2s, 3 tins ..... 22¢
Crosse & Blackwell's Tomato Juice, 2 tins ..... 15¢
Crosse & Blackwell's Vinegar, 26-oz. bottle ..... 19¢
H.P. Sauce, bottle ..... 25¢
White & Cottell's Worcester Sauce, bottle ..... 17¢
Branston Pickles, bottle ..... 15¢
Clark's Tomato Ketchup, bottle ..... 14¢
Richard's Carbolic Soap, 3 bars ..... 14¢
Pride of Ontario Honey, No. 2½ tin ..... 28¢
Fray Bentos Corned Beef, 1s; 2 tins ..... 23¢
Johnson's Fluid Beef, 16-oz. bottle ..... 89¢
Oxo Cubes, small; 2 tins ..... 19¢
Classic Cleanser, tin ..... 07¢
G. Washington Coffee, small ..... 40¢
New Pack Seagull Lobster Paste, 3 tins ..... 25¢
Libby's Australian Pineapple, 2s, tin ..... 16¢
Kellogg's Coffee (Kaffee Hag), 1s, tin ..... 60¢
Snowflake Crabmeat, ½s, tin ..... 20¢
Squirrel Peanut Butter, fancy jar ..... 15¢
Smyrna Cooking Figs, 3-lb. bag ..... 25¢

Help Kidneys

- If poorly functioning Kidneys and Bladder make you suffer from Getting Up Nights, Nervousness, Rheumatic Pains, Stiffness, Burning, Smarting, Itching, or Acidity try the guaranteed Doctor's Prescription Cystex (Sis-tex) Must fix you up or money back. Only 79¢ at druggists.

Cystex

CITY TEMPLE DINNER HELD

More Than 150 Attend Annual Gathering; Moving Pictures Are Shown

More than 150 members and friends of the City Temple congregation yesterday evening attended the annual New Year banquet at which Rev. Dr. Clem Davies gave his 1934 message to his congregation. George Holt, president of the board of directors, was the chairman.

The activities of the church during the last year were reviewed by Dr. Davies who hoped that 1934 would be a bigger and better term in every sense for the temple. He spoke of the finances of the church, stating that it had experienced a somewhat difficult time during 1933 but had nevertheless emerged satisfactorily.

He also hoped that during the coming spring and summer a greater attendance would mark the Sunday morning services and assist the finances. He expressed sincere thanks to the board of directors, the ladies' auxiliary and all departments which had assisted in the church work during the year.

PICTURES SHOWN

Alderman R. T. Williams, a member of the board of directors, also spoke, following which the gathering enjoyed a reel of motion pictures showing scenes of Victoria in earlier days and Vancouver Island, presented by George Warren Jr.

The pictures shown were "The City of Sunshine Five Years Ago," "The City of Sunshine Fifteen eYars Ago," "She Climbs to Conquer," The Island of Enchantment," and "Seeking Steelheads." They were shown through the courtesy of the Victoria and Island Publicity Bureau.

Owing to the interest and length of the pictures, Dr. Davies did not give his lecture, "Fares, Please" schedule for the evening.

RELIEF ASSAULT CASE DISMISSED

Special to The Times

Ladysmith, Jan. 17.—Arising out of an affray between relief men and a road foreman, Arino Peralo, was charged at Ladysmith last Thursday afternoon with assaulting Alexander Galloway, before Ira E. Lowe, stipendiary magistrate.

The magistrate dismissed the case on the grounds that there was not sufficient evidence to support the charge.

HAYNES RECALLED

Montreal, Jan. 17.—After two weeks with the Windsor International League team for further seasoning, Paul Haynes, centre, has been recalled by Montreal Maroons and will rejoin the National Hockey League team at Detroit to-morrow night.

Manager Eddie Gerard said none would be dropped as there is a place for Haynes on the line-up, bringing the roster to the maximum of fifteen men.

GREAT EUROPEAN RADIO SHAKE-UP

Associated Press

London, Jan. 17.—A great switchover in radio wave lengths of 230 transmitting stations of Europe occurred Sunday midnight in accordance with a plan evolved at a recent conference in Lucerne to prevent overlapping of stations.

Most Coughs Demand Creomulsion

Don't let them get a strangle hold. Fight germs quickly. Creomulsion combines the 7 best helps known to modern science. Powerful but harmless. Pleasant to take. No narcotics. Your own druggist is authorized to refund your money on the spot if your cough or cold is not relieved by Creomulsion. (Advt.)

ON THE AIR

CFCT, VICTORIA
To-night

5.30—Melody Train.
6.30—All-Star Parade.
6.45—Victoria Gospel programme.
7.15—All-star Parade.
7.30—J. B. Clearihue—"Hours of Work from an Economic Standpoint."
7.45—Prof. Mobius, psychologist.
8.00—Colonist News Flashes.
12.00—Midnight DX Club.

To-morrow

8.00—Top o' the Morning.
8.15—Timely topics, Dr. A. S. Imrie.
8.30—Birthday Party.
9.00—"By Request."
10.15—Art Farey at the piano.
12.00—Concert Melodies.
12.15—"What nation has the smallest population?"
12.20—Musical Miniature.

CRCV, VANCOUVER
To-night

5.00—Echoes of the Opera.
5.55—Canadian Press news.
6.00—One Hour With You.
7.00—Recorded programme.
7.15—Bill Ladner—Piano Musings.
7.30—Canadian Press news and weather forecast.
7.38—Hotel Saskatchewan Dance Orchestra.
8.00—Melody Time.
8.30—Province news.
8.45—Grace Platt, soprano.
9.00—Woodhouse and Hawkins.
9.15—Two-piano Classics.
9.30—Dr. Lyle Telford.
10.00—Percy Harvey's Concert Orchestra—Marjorie Whitehead, soloist.

CJOR, VANCOUVER
To-night

6.00—Crazy Crystal Balladier.
6.45—News broadcast.
7.00—Investment Counsel.
7.30—Hugh Smith, baritone.
7.45—Wishing Well programme.
8.00—Glengarians.
8.30—Fordian Singers.

To-morrow

9.15—Dad's Cookie programme.
9.45—Stock quotations.
10.00—A. Benoit—Classical piano.
11.00—"Form Fitting" Exercises.
2.45—Ian Clark and his Entertainers.
3.30—Ted Williams.
3.45—Gus Dawson.

CKWX, VANCOUVER
To-night

6.00—Studio programme.
6.30—Market Service.
6.35—Studio programme.
6.45—The Happy Family.
7.00—Furniture Company programme.
7.15—Studio programme.
7.30—Earle Hill and his Spanish Grill Orchestra.
8.00—Vancouver Studio of Music programme.
8.05—The Curiosity Shop.
9.00—Radio Artists Revue.
10.00—Ole Olson and his Cabaret Orchestra.
10.30—Buck McClary and his B.C. Rangers.
11.00—Barney Potts and his orchestra.
11.30—Organ programme.
12.00—Sandy Desantis and his Venetians.
12.30—Wednesday Night DX programme.

To-morrow

7.00—Recordings.
8.00—Radio News.
8.15—Recordings.
10.00—C.P.R. Programme.
10.30—Beauty talk.
10.45—Recordings.
11.00—Organ programme.
11.30—Anita Carolyn Rouse, dietitian.
11.45—Recordings.
4.30—The Happy Family Safety Club.

KOMO, SEATTLE
To-night

5.30—Billy Bachelor.
5.45—Little Orphan Annie.
6.00—Ipana Troubadours.
6.30—John McCormack.
7.00—Corn Cob Pipe Club.
7.30—Happiness programme.
7.45—Souvenirs.
8.00—Amos 'n' Andy.
8.15—Twenty Thousand Years in Sing Sing.
8.45—Winning the West.
9.15—Hotel St. Regis Orchestra.
9.30—Fred Allen.
10.00—News flashes.
10.15—Hotel Mark Hopkins Orchestra.
11.00—Jules Buffano's Dance Orchestra.
11.30—Bal Tabarin Orchestra.

To-morrow

7.00—Gospel Singer.
7.15—Organ concert.
7.30—Cellottes—George Kirschner.
7.45—Exercise and Applesauce.
8.00—Happytime with Capt. Dobbsie.
8.30—Resume.
8.33—Morning Reveries.
8.45—Betty.
9.15—Wendell Hall.
9.30—Martha Meade Society.
9.45—Will Aubrey.
10.00—Woman's Magazine of the Air.
11.00—Standard School broadcast.
11.45—Southern Serenader.
12.00—Saxophone Melodies.
12.15—Western Farm and Home Hour.
1.00—Betty and Bob.
1.15—Harp Solos.
1.30—Ma Perkins.
1.45—Betty Marlowe.
2.00—Al Pearce and his Gang.
3.00—Betty.
3.15—Glen and Ruby.
3.30—Concert Serenades.
4.00—Twenty Fingers of Harmony.
4.15—Dance Masters.
4.30—Manhattan Echoes.
4.42—Resume.
4.45—Happiness programme.
5.00—Fleischmann Hour.

KJR, SEATTLE
To-night

5.30—Candlelight Hour.
5.57—Resume.
6.00—Woodwind Ensemble.
6.30—Al Schuss, High School reporter.
6.45—Dinner Dansant.
7.15—Tarzan.
7.30—National Radio Forum.
8.00—Petite Symphonists.
8.30—Dollars and Cents.
8.45—Watanabe and Archie.
9.00—Song recital.
9.15—Chamber of Commerce talk.
9.30—Melodies and Memories.
10.00—Jules Buffano's Dance Orchestra.
10.30—Silver Strings.
11.00—Ambassador Hotel Orchestra.
11.30—Starlight Hours.

To-morrow

7.30—Sunrisers.
7.33—Market quotations.
7.45—Early Echoes.
8.00—Morning Financial Review
8.15—Songs of Hawaii.
8.30—U.S. Navy Band.
9.00—Elmore Vincent.
9.15—Julia Hayes.
9.35—The Music Box.
9.57—Resume.
10.00—Kelfood Protective Diet League
10.15—Alice Corletti—Vocal.
10.30—Artistic Trio.
11.00—Rhythm Rulers.
11.30—Club Minutes.
11.45—Association of Grain Commission Merchants.

DOLORES DEL RIO WITH TROUBADOURS

The unusual melody of Bach's "Air for G String" will be featured by Albert Spalding in a half-hour recital in which Don Voorhees' orchestra and Conrad Thibault, baritone, will also join. Another number to be offered by Spalding will be the Wilhelmj arrangement of Wagner's sketch "Album Leaf."—KOL, KVI, KSL, 5.30.

Dolores del Rio, dark-haired star of Hollywood and central figure of the new film "Flying Down to Rio," will be the guest star of the Troubadours. The orchestra and the Singing Troubadour will complete the programme with a list of popular vocal and instrumental hits.—KOMO, 6.00.

The presentation of Brahms' majestic Symphony No. 1 in C Minor will be continued when Leopold Stokowski and the Philadelphia Orchestra render the second of the four movements. The remaining movements will be heard at the same time during the next two days.—KOL, KVI, KSL, 6.00.

The colonels, Stoopenagle and Budd, will be heard in another quarter-hour of madness when they take the air with Jacques Renard's orchestra and Vera Van. Two musical numbers, "Keep Young and Beautiful" and "No More Love" are scheduled, with Miss Van in the vocal choruses.—KOL, KVI, KSL, 6.15.

John McCormack will sing another programme of traditional and favorite heart songs, in answer to countless requests. Accompanied by a string orchestra under the baton of William Daly, the famous tenor will render an arrangement by Kramer of "The Last Hour," Johannes Brahms's "Mainacht" and a series of old Irish and English folk songs.—KOMO, 6.30.

Waring's Pennsylvanians will present a half-hour of diversified musical entertainment, including novelty numbers, glee club singing, comedy songs, and the popular hits of the day. Poley McClintock, the frog-voiced; the talented Lane Sisters; Babs Ryan and her brothers; and the seal-singer Johnny Davis will also be featured on this programme.—KOL, KVI, KSL, 7.00.

"K-K-K-Katy," as a violin solo by Prof. Dingleberrie, and "The Little Brown Jug" as a Jews' harp duet will be the highlights of the Corn Cob Pipe Club's artists' broadcast.—KOMO, 7.00.

Tax problems will be discussed by Senator Pat Harrison of Mississippi during the National Radio Forum programme.—KJR, 7.30.

"The Death Watch," a stirring drama of true life, will be presented during the "20,000 Years in Sing Sing" broadcast with Warden Lewis E. Lawes. The story concerns a boy, pampered by his mother and neglected by his father, who joins a gang in a plan to rob his father's plant. The superintendent is killed and the boy caught without an alibi.—KOMO, 8.15.

"The Council of Fort Laramie," a Wilbur Hall story written from the viewpoint of the Indians, will be presented during the "Winning the West" programme which comes on the air at a new time. Not a single white person will be impersonated in the cast of this story.—KOMO, 8.45.

Two piano classics will be broadcast from Saskatoon over the Canadian Radio Commission's network, ably played by Evelyn Eby and Reginald Bedford.—CRCV, 9.15.

12.00—Soloist, Reed Kennedy.
12.15—Grain Reports.
12.18—Piano Studies.
12.30—Headliners.
1.00—Joe and Ed (Cowboy Joe)
1.15—Soloist.
1.30—Midday Musicale.
2.00—Dances of Other Lands.
2.30—Melodies in 3-4 Time.
3.00—Waldorf-Astoria Orchestra.
3.30—John B. Kennedy.
3.45—The Southernaires.
4.00—Interlude.
4.15—Preschool Association Interviews.
4.30—Mary and Her Friendly Garden.
5.00—Tea Dansant.

KVI, TACOMA
To-night

5.30—Albert Spaulding—Conrad Thibault.
6.00—Philadelphia Symphony Orchestra.
6.15—Stoopnagle and Budd.
6.30—Burns and Allen—Guy Lombardo Orchestra.
7.00—Waring's Pennsylvanians.
7.30—Columbia news service.
7.45—Myrt and Marge.
8.00—Dr. Mellor.
8.15—Five Spirits of Harmony
8.30—Edwin C. Hill.
8.45—The Buccaneers.
9.00—Glen Gray and his Casa Loma Orchestra.
9.15—Blue Star Revue.
9.45—School Night.
10.00—Bohemian Club Orchestra.
10.15—Ted Fio Rito's Orchestra.
10.30—Pappy's Cabin Orchestra.
10.45—Bill Fleck and his orchestra
11.00—Silver Slipper Orchestra.
11.15—Jimmy Grier's Orchestra.
11.30—Max Frolic Villa Orchestra.

To-morrow

6.00—Sunrise Club.
6.30—Recordings.
6.45—Jim DePuy's Reveille Revue.
7.00—Daybreak Devotionals.
7.30—Recordings.
8.00—Crazy Quartette.
8.15—Wandering Cowboy.
8.30—Recordings.
8.45—Academy of Medicine programme.
9.00—Voice of Experience.
9.15—Style Hints of the Day.
9.30—Martha Meade.
9.45—Dr. Burns.
10.00—Marie, the Little French Princess.
10.15—Tiny Armstrong.
10.30—Easy Aces.
10.45—Recordings.
11.00—Just Plain Bill.
11.15—Romance of Helen Trent.
11.30—American School of the Air.
12.00—Metropolitan Parade.
12.30—National Student Federation.
12.45—Curtis Institute of Music.
1.30—American Legion speaker.
1.45—Dr. Walsh.
2.00—Happy-go-lucky Hour.
3.00—A Visit With Betty.
3.15—Feminine Fancies.
3.30—Sweet Music.
3.45—Memory Lane.
4.00—Studio programme.
4.15—Texas Rangers.
4.30—Joan and Jimmy.
4.45—Between the Bookends.
5.00—Adventures of John Rudd.
5.15—H-Bar-O Rangers.

KSL, SALT LAKE
To-night

5.30—A. Spalding, violinist, and Conrad Thibault, soloist.
6.00—Philadelphia Orchestra, directed by Leopold Stokowski.
6.15—Colonel Stoopnagel and Bud.
6.30—Burns and Allen; Guy Lombardo's Orchestra.
7.00—Waring's Pennsylvanians.
7.30—Souvenirs.
7.45—Myrt and Marge.
8.00—Billy Jones and Ernie Hare.
8.15—Ozzie Nelson and his orchestra.
8.30—Edwin C. Hill—Human Side of the News.
8.45—Glen Gray and his orchestra.
9.00—Little Jack Little and his orchestra.
9.30—George Hall and his orchestra.
10.00—Gordon Henderson's Orchestra.
10.30—Bill Fleck and Bowery Orchestra.

To-morrow

6.00—Eton Boys.
6.15—Morning Watch.
6.45—Musical Moments.
7.00—Morning Watch.
7.30—The Z.C.M.I. programme.
7.40—Broadcasters Review.
8.00—The Advertisers Review.
8.15—Nancy Allen.
8.30—Adele Nelson—Care of the Hair.
8.30—Martha Meade Society.
8.45—Melody Moods.
9.00—The Voice of Experience.
9.15—Jennie Lee.
9.30—George Scherban's Russian Gypsies.
9.45—Barbara Badger, home economist.
10.00—Marie, The Little French Princess.
10.15—Reis and Dunn.
10.30—Easy Aces.
10.45—Recordings.
10.55—Daily programme resume.
11.00—"Just Plain Bill."
11.15—"The Romance of Helen Trent."
11.30—American School of the Air.
12.00—Payroll Builders.
12.30—Last-minute New York listings stock and grain quotations.
12.35—Musical Moments.
12.45—Curtis Institute of Music programme.
1.00—Town Crier.
1.30—American Legion speaker
1.45—Artist recital.
2.00—Dental Clinic of the Air.
2.30—Lessons in Contract Bridge.
2.45—Afternoon Musicale.
3.00—Selected recordings.
3.15—Al and Pete.
3.30—Junior Hour.
4.00—Broadcasters Review.
4.30—Tarzan of the Apes.
4.45—Town Crier.
5.00—Morton Downey, soloist.
5.15—Organalities.

Is your door locked to business?

CAN people reach your firm easily by telephone, or are they frequently delayed and annoyed by finding your telephone line busy when they call? Nowadays it pays to make it easy for customers to do business by telephone. In the interests of customer goodwill be sure that your firm has sufficient telephone facilities.

B. C. TELEPHONE COMPANY

January Sale News for Thursday

Clearing a Manufacturer's Stock of

Wool Dresses

On Sale, Commencing Thursday, at Three Prices

$3.95 $5.95 and $7.95

In this special offering of Dresses are the very newest styles, shown in bunny cloth Jersey cloth and flannel; dress and tailored sport styles and featuring the newest in

CHECKS AND PLAIDS

Colors include blue, vintage, grey, green, brown, black and white and plain navy and black. Sizes 14 to 20.

—Mantles, First Floor

24 ONLY

Black Afternoon Hats

Values to $12.50

On Sale Thursday at

$3.98

Included are fancy Turbans in velvet or felt, Black Velvet Hats with brims and good smart mounts or pins. This is certainly an opportunity to get a bargain.

—Millinery, First Floor

PRINTED SILKS

Shown in Latest Colorings and New Patterns

TWO EXCEPTIONAL VALUES

Printed Silks in a choice of new patterns and colorings, and of a very fine quality, for dresses. Patterned on grounds of green, navy, fawn, medium blue, with floral designs; 36 inches wide. A yard **$1.29**

Allover Printed Silks, 36 inches wide, in a selection of newest shades. A yard **$1.98**

—Silks, Main Floor

REMNANTS

OF YARDAGE GOODS IN THE STAPLE DEPT. ON SALE THURSDAY AT

HALF PRICE

Included are remnants of Unbleached Sheeting, White Flannelette and a good assortment of Wash Goods!

—Staples, Main Floor

Men's Fine Shoes

Noted makes like Invictus and Leckie.

Qualities that will command $6.00 and $7.00 in the coming spring. Styles that are right. Black calf and kid. On sale, pair **$4.85**

—Men's Shoes, Main Floor

Men's Pure Wool English Made Socks, 85c

Very fine Socks in marl mixtures and assorted shades. Most comfortable to the feet and perfect fitting. A pair ..... **85¢**

Also Men's Dress Socks of all-wool and silk and wool. Various weights and in a range of attractive colorings; all sizes. A pair ..... **50¢**

—Men's Furnishings, Main Floor

Final Clearance of

Children's Winter Coats

Values to $8.95

On Sale Thursday at

$4.95

Marvelous values in Children's Coats; some tailor made with half or all-round belt and polo cloth lining for added warmth; others trimmed with American opossum or beaverine, in green, wine, blue, red or fawn. Sizes 2 to 12 years.

—Children's Wear, First Floor

CLEARANCE OF

Children's Leggings

REGULAR $1.95.
SALE PRICE **95c**

Heavy fleece-lined Leggings with zipper or dome fastenings and elastic at waist. White, red, blue or fawn. SMALL SIZES ONLY.

—Children's Wear, First Floor

Two Big Specials on the

Bargain Highway

Raincoats for the School Miss

Sizes 14 to 20.
Special **$2.50**

Raincoats in belted style, with two pockets and strap cuffs; red or green. Practical showerproof Coats and great value.

Women's Woollen Skirts

Sizes 14 to 20.
Special **$2.49**

Shirts of heavy diagonal serge, in plain shades of brown, navy and beige. A real bargain for **$2.49**

—Bargain Highway, Lower Main Floor

HOUSE DRESSES

69c

Printed Cotton Frocks in fast colors; short-sleeved styles. Sizes 34 to 44.

—Whitewear, First Floor

Flannelette Nightgowns

79c

Women's slip-on style Nightgowns with short sleeves. Regular and outsizes.

—Whitewear, First Floor

Broadcloth Princess Slips

59c

Pink, mauve, sand or peach Broadcloth Slips for women, made with built-up shoulders.

—Whitewear, First Floor

Household Needs on the Bargain Highway

Individual Aluminum Jelly Molds, all shapes and sizes. Each ..... **8¢**
Aluminum Egg Slicers, special, each ..... **18¢**
Aluminum Cookie Cutters, special ..... **10¢**
Aluminum Tea Balls, good size, each ..... **13¢**
Wire Cup Strainers with colored wood handles, each, for ..... **10¢**
Cake and Egg Turners, handy size, with colored wood handles, each .. **15¢**
Covered China Cheese and Butter Dishes, very attractive and neatly made. Each, for ..... **15¢**
China Sugar and Cream Sets, attractively decorated. Special, a set ..... **19¢**

—Bargain Highway, Lower Main Floor

Women's Genuine Crepe Hose

Specially Priced, per Pair **$1.19**

First quality, perfect-fitting Hose with nice fine appearance and excellent wearing qualities. A special feature is the double toecap. Shown in several of the most fashionable shades. Per pair **$1.19**

—Hosiery, Main Floor

DAVID SPENCER LIMITED

Store Hours: 9 a.m. to 6 p.m., Wednesday, 1 p.m., Saturday, 6 p.m. Phone: Empire 4141

BOOK NEWS

"THE WAY OF PEACE," by Sir Phillip Gibbs **$2.00**
"THE THATCHED ROOF," by Beverley Nichol **$2.50**
Are Now in Stock

—Books, Lower Main Floor

SOCIAL, PERSONAL AND HOME INTERESTS

H. O. KIRKHAM & CO. LTD.
612 Fort Street

16-oz. Bottle Pure Maple Syrup and Package Aunt Jemima Pancake Flour for ..... 36¢

Eastern Chicken Haddie
Cash and Carry price, lb., 12¢
Whiting, whole fish, lb. ..... 8¢
Fresh Soles, cleaned, lb. ..... 10¢
Local Kippers, lb. ..... 10¢

1 lb. Steak, ¼-lb. Kidney .. 15¢
Rib Lamb Chops, lb. ..... 18¢
Fresh Pork Spare Ribs 2 lbs. ..... 25¢
Minced Beef, 3 lbs. ..... 25¢

PRINTING OF ALL KINDS
1210 Gov't. St.
Tel. G 8194
DIGGON-HIBBEN LTD.

NEW SHOWING!
HEEL-HUGGER SHOES FOR WOMEN
Wm. CATHCART CO. Ltd.
1208 DOUGLAS STREET PHONE G 6111

LOOK!
NEW WONDER WAVE OIL SOLUTION
90% OIL
SAME PRICES
Regular $5.00 for $3.50
Regular $8.50 for $5.50
BELLE BEAUTY SHOPPE
C. W. (BILL) ATKINSON
1025 Cook Street
Phone G 4943

News of Clubwomen

Sherwood W.M.S.—Mr. Raja Singham of the Indian Christian Mission, will address Sherwood Auxiliary at Belmont Avenue United Church to-morrow afternoon at 3 o'clock. A cordial invitation is extended to all interested to attend this meeting.

Daughters of St. George—The social meeting of Princess Patricia Lodge No. 238, Daughters of St. George, will be held on Friday, January 19, in the K. of C. Hall at 7.30 p.m. It will be followed by a dance and card party at 9 o'clock. Visiting members will be welcomed.

Lake Hill Community Centre—The adjourned annual meeting of Lake Hill Community Centre will be held on Monday evening at 8 o'clock in the hall. Business will include the election of officers for the ensuing year. On Friday evening the usual dance will be held.

St. Andrew's W.M.S.—The regular monthly meeting of St. Andrew's Presbyterian W.M.S. was held on Monday in the lecture room. Mrs. J. A. Kennedy presided over the meeting, and Mrs. R. A. Brown led in prayer. A programme for the year's meetings, drafted out by the executive, was presented and adopted. Study is to be from the W.M.S. study book, "The Seven Seas of Service." A short address on "Peace" was enjoyed by all.

Queen Alexandra W.B.A.—Queen Alexandra Review No. 1, W.B.A., held its meeting on Monday evening in the New Thought Hall, Fort Street. The president, Mrs. Mabel Burnett, was in the chair. Mesdames Burnett, Schmelz, Thompsett and Ricketts were appointed delegates to the Local Council of Women. The invitation of the Cumberland review to attend their rally in the spring was accepted. On behalf of the review Mrs. Burnett presented Miss Annie Hildebrand with a small gift of remembrance. After the meeting a card party was held when prizes for whist were won by Mrs. S. Davis, ladies; Mrs. G. Bowden, gents, and Mrs. Baylis, consolation. Mrs. L. Schmelz won first prize in bridge and Miss M. Rogers consolation. Refreshments were served by the social committee at the close of the evening.

REPORT SHOWS WELFARE WORK

December Statement of Salvation Army Indicates Activities at Christmas

In the report of the Salvation Army for the month of December may be seen evidences of the alleviation of conditions for scores of needy families in Victoria and the surrounding districts.

As in former years, the approach of the festive season made great demands upon the organization. As usual, the Army was ready for the emergency, and the many letters of gratitude that are coming in by every mail prove how much the work was appreciated.

The financial and statistical summary has now been prepared and mailed to the Army's audit department, and was presented at a meeting of the local relief board last Wednesday. This shows that while the Army suffered heavily in the matter of finance, the work was greater than ever. Over 300 hampers were sent out to needy families, each one of which was up to the Army's standard specifications. In addition to this, 140 men were supplied with free meals, 141 free beds were provided and 267 parcels of clothing were given away, as well as a quantity of furniture and fuel.

The aim of the Salvation Army is to give an increasingly efficient service to the community, and the officers in charge of the local work are keenly appreciative of the response that was made to their appeal, enabling them to meet the varied appeals for help.

GARDEN CITY UNITED CHURCH

The annual meeting of Garden City United Church was held January 11, with Rev. W. Allan in the chair. Reports by the various departments of church activity were presented as follows: Session, H. James; board of stewards, P. Fryatt; Sunday school, Muriel Rudd; temperance society, Mrs. W. P. Brown; C.G.I.T., Mrs. Allan; Trail Rangers, Rev. Mr. Allan; women's association, Mrs. P. Fryatt; women's missionary society, Mrs. Perry, and choir, W. R. Woods. The following were reappointed to the finance board: P. Fryatt, J. Hobden, J. Jones, W. R. Pargiter and W. R. Woods. W. R. Pargiter was also elected secretary of the official church board.

Rev. W. P. McHaffie presented to Mrs. J. Jones on behalf of the congregation a fern, in recognition of her services in providing flowers for the church during the year.

A gratifying feature of the meeting was the fact that every report gave evidence of considerable progress. The different membership rolls registered an increase in every instance, and notwithstanding the difficult times prevailing the financial support of members and adherents throughout the year was unprecedented. Special emphasis was laid on the reports from the Sunday school and young people's activities, and plans were discussed whereby provision be made for further development in this department. Refreshments were served by the social committee under the convenorship of Mrs. Raynor.

Children's COLDS

Mothers testify that BABY'S OWN TABLETS are invaluable for children's head colds and feverish colds.

"At the first sign of a cold," writes Mrs. Isaac Kellar, 4 Shaftesbury Place, Toronto, "or if the children have been out in damp weather, I give Baby's Own Tablets, and they are all right again the next day."

Mrs. Albert E. Knowles, R. R. 3, Granton, Ont., writes: "Baby's Own Tablets relieve colds so easily—I wouldn't be without them if they cost twice as much."

Mrs. James O'Connor, Godfrey, Ont., writes: "Baby's Own Tablets are wonderful for children's colds and fever."

Mrs. Frank A. Tallen, Harrowsmith, Ont., writes: "It was next to marvellous, after giving Baby's Own Tablets, how quickly the fever disappeared."

When you see your child with a cold coming on, don't lose any time in giving Baby's Own Tablets. They are effective, also, for teething troubles, colic, constipation, vomiting, sleeplessness, and whenever a child is restless and fretful. Absolutely SAFE—see the analyst's certificate in each 25-cent package

DR. WILLIAMS'
BABY'S OWN TABLETS
Make and Keep Children Well—As Mothers Know

Miss Marion Brown of Bay Street has left for Vancouver on a visit to friends.

* * *

Mrs. J. A. Merrick, the Uplands, is visiting in Vancouver as the guest of her sister, Mrs. A. L. Ashdown.

* * *

After spending a few days in Victoria as a guest at the James Bay Hotel, Mrs. L. F. Solly of Westhome has returned to her home up the island.

* * *

Miss Elizabeth Russell of Seattle is spending ten days on the island as the guest of Mr. and Mrs. Gordon Money at Qualicum Beach.

* * *

Mrs. E. D. McCallum of Regina arrived in Victoria this afternoon on a visit to her father, Mr. W. B. Lanigan, "Oakhaven," Uplands.

* * *

The friends in Victoria of Mrs. G. Marvin will be interested to learn that she is returning from England to make her home in Stewart, B.C.

* * *

Rev. C. J. Young has returned to Victoria after visiting his daughter-in-law, Mrs. Robert Young, West Forty-eighth Street, Vancouver.

* * *

Mr. and Mrs. Claude Gardiner of Macleod, Alta., arrived in Victoria on Saturday to spend a holiday here and are guests at "Cherry Bank."

* * *

Mr. and Mrs. P. T. Skrimshire of Duncan, who have been spending the last few weeks in Victoria, will return at the end of this week to their home up the island.

* * *

Mrs. Angus Galbraith, Rithet Street, left yesterday afternoon for Vancouver to attend the board meeting of the Baptist Church, and while on the mainland will be the guest of her son and daughter-in-law, Mr. and Mrs. Stewart Galbraith.

* * *

Miss Madge McCannel of Vancouver has returned to her home on the mainland after spending the week-end in Victoria with her brother and sister-in-law, Mr. and Mrs. K. C. McCannel, Fairfield Road.

* * *

Miss Dorothy Scott has as her guest Mrs. Leischman of Vancouver, who will return to her home on the mainland on Friday. Mr. Leischman returned to his home in Vancouver after spending the week-end in Victoria.

* * *

Miss Helen Colpman, Richmond Avenue, who has been visiting in Vancouver as the guest of Miss Maureen Kingscote, Haro Street, returned yesterday afternoon to her home in Victoria.

* * *

Miss Ethel Bassin, who came over from Vancouver Monday to sing at this afternoon's recital of the Victoria Musical Arts Society, is the guest of Mr. and Mrs. W. A. Jameson, Foul Bay Road, during her stay.

* * *

The many friends of Mr. C. P. Hill will regret to learn that he has been a patient in the Jubilee Hospital since returning to Victoria from Anyox a week ago, suffering from a severe chill. His nephew, Mr. John W. Hill of Wilmington, Delaware, U.S.A., will arrive to-morrow on a visit to Mr. Hill, and as soon as the latter has recovered sufficiently will accompany him on a motor trip as far as Florida.

* * *

Lieut.-Col. Brooke Stephenson and Mrs. Stephenson, Denison Road, will leave to-morrow for Vancouver, en route to Ottawa, by the C.N.R., on a combined business and pleasure trip. While in the east they will visit in Montreal with Col. Stephenson's brother, Mr. J. E. W. Stephenson, and in New York with his brother and sister-in-law, Mr. and Mrs. C. J. Stephenson. Col. and Mrs. Stephenson will return to Victoria in about six weeks' time.

* * *

The Kia-Ora Club held a meeting at the home of Miss Dulcie Chatton, 1612 Fell Street, on Monday evening, having as their guest, Mrs. F. Grimshaw. Novelty bridge was enjoyed, Miss Alma Carey winning first prize, Mrs. C. Ballantyne, consolation. Members present were: Mrs. L. Matthews, Mrs. K. Shapland, Mrs. R. McCann, Mrs. C. Ballantyne, Mrs. E. Peden, Miss Alice Kershaw, Dulcie Chatton, Dorothy Wilbore, Jessie Morrison, Maxine Greene, Phyllis Rawlings, Alma Carey, "Teddy" Matthews and Jean Scott. Arrangements were made for a party at the New Thought Hall on January 29.

* * *

A delightful party was held on Saturday evening at the home of Mrs. McLaughlin, Granite Street, in the form of a house warming and in celebration of the twenty-first birthday of Miss Ella Garden of Vancouver. Dancing and games were enjoyed until a late hour. Among those present were: Mr. and Mrs. H. Morgan, Mrs. Moore, Mrs. McLaughlin, Misses Ella Garden, Vancouver; Edna MacKenzie, Muriel Carter, Ellen Brayshaw, Joan Smith, Margaret Clark, Jessie Buckler, Messrs. Fred Saunders, Dick Jenkins, Howie Anderson, "Bunnie" Butler, Robert Brooker, Stan Cornish, Harry Eastham, Pete Campbell, Ken McLaughlin and Frank McLaughlin.

* * *

Among the guests registered at the Dominion Hotel are: Mr. and Mrs. C. A. Miles, Mr. Jas. R. Knight, Mr. R. Galbraith, Vancouver; Mr. and Mrs. M. Diepalma, Seattle; Mr. S. Carr, Revelstoke; Mrs. J. B. Arnroe, Mrs. A. G. Townsend, Duncan; Mr. S. Taylor, Vancouver; Mr. G. M. Stuart, Cadboro Bay; Mr. W. McKinstrey, Vancouver; Mr. A. C. Hinds, Lethbridge; Capt. C. W. Wearmouth, Mr. G. K. Holmes, Mr. C. W. Dowding, Mr. C. B. Hourston, Mr. J. L. Bowes, Mr. C. W. Bell, Mr. R. C. Bodie, Mr. Leroy S. Cokily, Mr. M. R. McKellar, Vancouver; Mr. H. McNeil, Winnipeg; Mr. R. M. Park, Brandon; Mr. A. H. W. Cressly, Nelson; Mr. Wm. Tool, Winnipeg; Mr. D. B. McKillop, C.N.R.; Mrs. M. Van Kluck, Seattle, and Mr. E. Naslin, C.N.R.

U.E.L. TO WEAR ANCIENT GOWNS

Historic Frocks to Be Donned For "At Home" in Toronto

Toronto, Jan. 17.—Ancient finery will be worn when the United Empire Loyalists' Association holds its at home here Thursday evening.

A gown worn at the opening of the Upper Canada parliament when Sir Francis Bond Head was governor, and a frock of lace worn at one of the Windsor garden parties held when Queen Victoria was hostess will be seen.

Among the seventy other ancient gowns will be one worn at the grand ball given in honor of King Edward when he visited Toronto as the Prince of Wales.

Mrs. John Eldridge of Norfolk, Virginia, and her little daughter, have arrived in Victoria to spend six months as the guests of her parents, Mr. and Mrs. A. E. Greenwood, Hilda Street.

Mr. and Mrs. G. H. Sadler have returned to their home in Vancouver after spending the week-end here as the guests of Senator and Mrs. J. H. King, "Kingscrag," Rockland Avenue.

MARRIED IN NEW YORK RECENTLY

MRS. ALEXANDER MARSHALL (nee Wilson)

At a quet ceremony in New York on December 26, 1933, Miss Janet G. Wilson, R.N., elder daughter of Mr. and Mrs. William Wilson, 247 Ontario Street, Victoria, became the bride of Alexander Marshall, son of Mr. and Mrs. C. D. Marshall of Okanagan Centre, B.C.

Miss Wilson was a graduate of the 1928 class of St. Joseph's Hospital training school, and since graduation has been on the staffs of the Nelson Hospital and the Nanaimo General Hospital. Last year she went to New York, where she has been taking a post graduate course.

Mr. Marshall graduated from the University of British Columbia. He was on the staff of the Nanaimo High School for some years. At present he is studying medicine at McGill University, Montreal, in which city he and his bride will make their home.

English Tongue Big Factor In World Understanding

Dr. A. Rickard Shows Value of Common Language As Bond

University Women Also Hear M. J. Little on Precious Stones

In Shakespeare's time fewer persons spoke English in the whole world than now spoke English in New York City. To-day, 250,000,000 spoke English as their primary language, and 350,000,000 spoke it as their secondary language. Thus about one-third of the population of the world, to-day, was linked by the use of the same language, observed Dr. T. A. Rickard, in the course of a most scholarly and thoughtful address under the auspices of the University Women's Club yesterday evening.

The gathering was held in the Y.W.C.A., over 150 members and friends enjoying the two speakers, Dr. Rickard, whose subject was "English-speaking People," and M. J. Little, who spoke on "Precious Stones." Miss Thomas, the president, was in the chair.

"HOMO SAPIENS"

Dr. Rickard took issue with the judgment of the anthropologist and biologist, who first designated primordial man "homo sapiens," to distinguish him from the ape, suggesting that, in the light of history, the appellation "homo insipieus," or "sap-head," would have been more suitable. But a better choice would have been "homo loquens," man's ability to speak being the one thing which distinguished him from the ape, the speaker averred.

After touching upon the use of speech as a medium of expressing rational thought, Dr. Rickard pointed to the comparative youth of the English language, fewer people speaking English in Shakespeare's time than now use it in New York City.

ENGLISH BOND IN U.S.

Claiming that with the use of English goes the English idea and English thought, Dr. Rickard referred to the tremendous significance of a common language as an aid to community of ideas and greater understanding between people. The common use of English in the United States was one of the greatest bonds which drew this heterogenous body of people together.

BI-LINGUAL CANADA

Canada by having the English tradition and some of the French, "a refining touch in a country like this," was considerably enriched. It would be a good thing for Canada, however, if in the course of time everyone in the country would be able to speak English.

In this connection attention was called to the lack of unity that existed in Belgium and South Africa, because of the differentiation of language. The view was expressed that the general use of English throughout South Africa would do much to bring about more cordial relations.

The speaker traced the history of England to show that her people were a blend of many races, who had arrived at community of thought only as they evolved a common language. Until Chaucer's time, when he aided the common speech to blossom into a literary language, English, in its early developments, had been spoken only among the lowly and ignorant, and chiefly in the rural communities.

BIBLE'S INFLUENCE

Wycliffe's translation of the Bible into English in the fourteenth century, gave further stimulus to the development of the English language, by deciding which of the various dialects would be dominant. But his translation was suppressed, and was succeeded by Tyndall's translation from the original Hebrew and Greek.

Tyndall suffered martyrdom for this translation, but by it he proved the capacity of English to express the deepest thoughts of man, and Chaucer and Shakespeare completed the work begun by these two great pioneers.

ROMANCE OF STONES

Mr. Little of the well-known firm of jewelers, gave a comprehensive talk on the romance of precious stones, tracing their history from earliest times down to the present day. Down the ages they had been gathered to fill the treasure houses of the wealthy as well as for ornament, and by the poets, both ancient and modern, were used as the symbols of beauty.

Among the precious stones were named the diamond, ruby, pearl, emerald, sapphire, turquoise, opal and Alexandrite. Semi-precious stones included the aquamarine, termaline, amethyst, topaz and garnet. Of them all, the diamond was the most valuable and the most desired, and many experiments had been made to manufacture this stone artifically.

SYNTHETIC JEWELS

Mr. Little described the processes of cutting the diamond, and the various stages through which it has passed before it becomes the brilliant gem familiar to the public. He also gave some interesting facts concerning the famous Orloff, Mogul, Kohinoor, Hope, Dresden Green and English Dresden diamonds.

In conclusion, the speaker touched upon synthetic stones, pointing out that the synthetic ruby could be even more flawless than the real stone. He also made brief reference to the age-long history of rings, recalling that the practice of wearing rings had originally been confined to the men, whereas to-day women were the principal wearers.

The programme was pleasingly rounded out by the singing by Dr. T. H. Johns of Handel's "Hear Me Ye Winds and Waves," and Mozart's "When a Maiden Takes Your Fancy," sympathetically accompanied by Mrs. Johns.

SUIT ENDS IN WEDDING

West Hollywood, Calif., Jan. 17 (Associated Press)—Donald Cook, thirty-two, movie actor, and Maxine Lewis, twenty-nine, who recently sued him for $100,000 on charges of breach of promise to marry, were married yesterday at Beverly Hills.

CANADIAN DAUGHTERS' LEAGUE

The regular social meeting of Assembly No. 5, Canadian Daughters' League, will be held on Thursday evening in the Shrine Hall, View Street, promptly at 8 o'clock. Group No. One, Miss M. Westgate, convener, is in charge of the social arrangements.

Oak Bay United W.M.S.—The Oak Bay United W.M.S. will join with the Belmont W.M.S. for a special meeting to-morrow afternoon at 3 o'clock at the Belmont Church to hear A. I. Raja Singham of India. Cars will be available at the Oak Bay United Church.

Esquimalt Card Party.—The Esquimalt Women's Institutes will hold a card party in the Parish Hall on Thursday evening at 8.15 o'clock.

A shower was held at the home of Miss Elsie Merriman in honor of Miss Norma Halliday. The many gifts were presented in a canoe daintily decorated with pink roses. An enjoyable evening was spent in games. A buffet supper was served. The invited guests were: Misses Loretta McCall, Beverly Prescott, Margaret Goldsmith, Georgina Stuart, Isobel Stuart, Jean Milton, Peggy McFarlane, Beryl Fleming, Alice Craig, Elinor Caldwell, Winnie Graham, Margaret Walker, Sadie Lamb, Florence Hall, Marion Ken and Elsie Merriman.

* * *

Mrs. F. J. Ney, wife of Major Ney, executive secretary of the National Council of Education, was hostess at a luncheon party in Toronto a few days ago in honor of Donna Adelina Colonna, Duchess di Rignano, who with her husband will visit the coast in February. The many guests were received by Mrs. Ney, who wore a blackberry-colored frock with pink roses and a black off-the-face hat. The luncheon table was gay with roses. Mrs. Herbert Bruce, wife of the Lieutenant-Governor of Ontario, was present. Other guests included Lady Aird, Mrs. W. L. Grant, Mrs. J. M. Macdonnell, Mrs. J. W. L. Forster, Mrs. W. H. B. Aikins, Mrs. H. B. Housser, Mrs. F. A. Schulman, Mrs. C. D. H. MacAlpine, Mrs. Harrison Gilmour, Mrs. Harry Jackman, Mrs. F. I. Lewis, and Mrs. Murray Rutherford.

* * *

Mrs. E. M. McConnan, St. David Street, entertained at the tea hour yesterday afternoon, in honor of her daughter, Miss Patricia McConnan, who was celebrating her birthday, and also of Miss Dorothy Givins of Vancouver, who is her guest. Miss Aileen Cullum and Miss Mary Lou Ross poured tea and coffee, and assisting in serving were Misses Dallas Homer Dixon, G. Mercer, Orrie Branfoot and Laura Dunsmuir. The guests included Mrs. Keith Dorman, Misses Lorraine Pendray, Laura Audain, Barbara Twigg, Eleanor Heisterman, Jean Lennox, Jo Rithet, Margot Robertson, Eileen Tomlin, Maisie Swan, Calla Goldsmith, Evelyn and Peggy Hamilton, Elizabeth, Jean and Catherine Macdonald, Jean Gillespie, Marcia Prior, Desiree Seale, Kay Erb, Joyce Adams, Margaret Merrick, Margaret Watson, Viva and Mabel Brown, Betty Bapty, Helen Crawford, Margaret Harris, Margaret Sheret, Dorothy Allan, Alvera Bruhn, Ruth Moore, Frances Jones, Vida Shandley, Marianne Fraser, Isabelle and Marjorie Benson.

* * *

The Uplands Golf Club was the scene of another of the series of popular dances arranged by the men's committee yesterday evening. Music was supplied by a three-piece orchestra, and a buffet supper was served during the evening. Among the many guests were: Mr. and Mrs. L. Batchelor, Mr. and Mrs. E. L. Barnes, Mr. and Mrs. A. V. King, Mr. and Mrs. C. Penzer, Mr. and Mrs. E. H. Cloates, Mr. and Mrs. J. Cameron, Mr. and Mrs. J. H. S. Garrett, Mr. and Mrs. H. P. McCabe, Mr. and Mrs. A. McNeill, Mr. and Mrs. H. Duncan, Mr. and Mrs. F. E. Newell, Mr. and Mrs. Rennie, Mr. and Mrs. C. W. Wilson, Mr. and Mrs. W. McGregor, Mr. and Mrs. C. F. Peatt, Mr. and Mrs. F. L. Sherwood, Mr. and Mrs. V. Palmer, Mr. and Mrs. H. F. Short, Mr. and Mrs. F. H. Partridge, Mr. and Mrs. G. Dakill, Mr. and Mrs. R. Watson, Mr. and Mrs. F. Wildfoot, Mr. and Mrs. J. Egan, Dr. and Mrs. C. W. Duck, Mr. and Mrs. H. M. Spence, Dr. and Mrs. W. S. Balcom, Mr. and Mrs. C. Walker, Mr. and Mrs. T. Peers, Mr. and Mrs. W. J. Johnston, Mr. and Mrs. D. Fletcher, Mr. and Mrs. J. W. Phillips, Mr. and Mrs. L. Wilkie, Mr. and Mrs. E. G. Bailey, Mr. and Mrs. E. H. Robbins, Mr. and Mrs. F. H. Key, Mr. and Mrs. Newstace, Mr. and Mrs. Revercomb, Mr. and Mrs. F. Hawes, Mr. and Mrs. E. Dalziell, Mesdames R. Pollock, F. Comore, D. Whittaker, Misses Eleanor Aaronson, Dorothy Fletcher, B. Talbot, M. Oakman, C. Krubinski, Mary James, Joyce Plant, Louise Patterson, Coupland, M. Wright, D. Bendrodt, M. Bantly, M. Heatley, and Messrs. P. Jackson, D. Thompson, S. Yates, J. Burden, T. Campbell (Vancouver), P. Roberts, G. L. Bryant, N. Stewartson, R. L. Challoner, F. C. Hinksman, G. Myers, Mayers, Wright, A. H. Piggott, J. L. McIntyre, M. H. Barry, R. Elliott, H. B. Waydent, F. H. Gorlow, Bradley, D. Benwell, Robert Morris and others. The next dance will be held on St. Valentine's Day, February 14. It will be strictly invitational, and invitations may be secured from Mr. Douglas Fletcher.

MDIVANI'S BRIDE AT HONOLULU

Associated Press

Honolulu, Jan. 17.—Impatient to get ashore for a six-hour stopover on her way to meet her husband, Princess Barbara Hutton Mdivani considered paying to bring the liner Tatsuta Maru into Honolulu ahead of time.

As the vessel stood outside port waiting yesterday before docking, the heiress asked:

"How much would it cost to come in early?"

She was informed that by docking before noon the Tatsuta Maru would have to pay an extra day's wharfage charge.

After talking it over with her companion, Madame Reid Allard, the princess decided not to finance the early docking.

She is en route to Japan to meet Prince Alexis Mdivani, who is aboard the Hikawa Maru, which sailed from Vancouver the same day the princess left San Francisco. Their world tour honeymoon was interrupted at Reno when the prince left their special car to skirt around California to avoid a process server from Los Angeles.

"I am furious because I cannot stay longer in Honolulu," the princess said, "you kn[illegible] I have visited here but have never had a real stay."

She was dressed in a rose red dress and stood on the deck of the liner talking with a reporter and her cousin, James P. Donohue, as the vessel docked.

DUKE KAHANAMOKU

As soon as the gangway was laid, Duke Kahanamoku, noted Hawaiian swimmer, came aboard and bedecked her with a mass of leis.

"We have a luncheon engagement when we land, but we are going to get out to Waikiki for a couple of hours this afternoon," she said. They had luncheon at the home of Chris Holmes, Honolulu and California capitalist. Of herself and her husband, the princess said:

"We are going to spend about two weeks in Japan and then go to Peiping. From there we will go to India and finally to Europe. But one thing I am starting to plan right now and that is a real stay in Honolulu, probably next winter."

ARMS USELESS ON A WET DAY

Rheumatism Made Work a Torture

BUT KRUSCHEN PUT HIM RIGHT

Here is a remarkable instance of the manner in which damp weather can affect the joints of one who is subject to rheumatism.

"I had been suffering from rheumatism very badly," a man writes, "and had had such pains in my joints that I could hardly bear it. It used to be terrible on a wet day. I did not know how to use my arms, and when I was at work it was real torture. I tried two different remedies for rheumatism, but I was still as bad after the treatment.

"Then I was told to try Kruschen Salts, and after using one jar I found relief. So of course I have kept on with it, and am now thoroughly better and have never felt so fit for years. I used to feel so miserable and sluggish, but now it is a pleasure to be able to work, instead of a dread."—S. B.

A rheumatic person's system produces that dangerous body-poison known as uric acid. If you could see the knife-edged crystals of uric acid under the microscope, you would readily understand why they cause those cutting pains. And if you could see how Kruschen dulls the sharp edges of these crystals, then dissolves them away altogether, you would agree that this scientific treatment must bring relief from rheumatic agony.

Kruschen Salts is obtainable at all Drug Stores at 45c. and 75c. per bottle.

Advt.

$2.00 FOR YOUR OLD CORSET

An Extraordinary Offer

THE CHARM FOUNDATION GARMENT announces the most extraordinary offer ever made in the corset industry.

We want every woman in Canada to enjoy the Health, Beauty, Comfort and Style of this unrivalled 100% Canadian CHARM FOUNDATION GARMENT.

To achieve this we are offering an allowance, as high as $2.00, on your old corset (regardless of its make, style or the condition it is in) with the purchase of one of our CHARM models.

CHARM is a 100% Canadian garment with unique features not found in any other garment. It is never sold in stores.

CHARM is fitted by expert corsetieres in our own fitting Salons to the individual requirements of the customer's figure.

There is a CHARM for every figure type. Every garment is sold with an unqualified guarantee. A small deposit will hold your CHARM for you for delivery at a later date.

Under this offer you may now secure a CHARM with all its unique features and service for as low as $5.95

A thoroughly qualified lady representative will call on you at your home and explain this offer to you without any obligation whatsoever on your part. This offer is made for a short time only. Do not delay.

Phone, Day or Evening, G 1533

100% CANADIAN **CHARM** 100% CANADIAN

Foundation Garment

No Connection With Any Other Foundation Garment
724 Yates St., Victoria, B.C. Room 512, Beverley Block

Selling Out

OUR STOCK OF COTTON PIECE GOODS
Striped and White Flannelettes, Cantons, Cretonnes, Pillow Cottons, Sheetings, Broadcloths, Curtains, Etc.
CLEARING OUT AT WHOLESALE PRICES
Christopher's
Dry Goods 733 Fort St.

Take **Beecham's PILLS**
For **Indigestion Biliousness**
The World's Family Remedy

JANUARY FURNITURE CLEARANCE
5 FLOORS OF FURNITURE BARGAINS BEFORE WE START STOCKTAKING
Home Furniture Co.
825 Fort Street
Between Blanshard and Quadra Streets

McDONALD'S
360 Moss St. 749 Yates St.
"We Sell for Less"
THURSDAY CASH AND CARRY SPECIALS

APPLES—Kings 12 lbs. for	25c
Per box	60c
BREAD—16-oz. White or brown. Per loaf	4c
TEA—Red Bag Per lb.	32c
CHEESE—Mild Per lb.	17c

Buy **Lamps by the Carton**

Carton of 6-60 Watt
$1.40
B.C. ELECTRIC

ADVERTISE IN THE DAILY VICTORIA TIMES

SOCIAL, PERSONAL AND HOME INTERESTS

Last Three Days of the
January Jumble Sale

Heavy DRESSES at HALF PRICE
Fashion Stepdown Quality Style HALF PRICE
on Dresses HALF PRICE

24.75 14.95 24.75 22.50 12.95 19.75 14.95 24.95 10.95 19.75 12.95 14.95 19.75 12.95 14.95 10.95 14.95 7.95 10.95 19.75 16.95 22.50 24.95 19.75 22.50 22.50 16.95 12.95 12.95 12.95 14.95 14.95 16.95 14.95 19.75 22.50 19.75 14.95 12.95 10.95 22.50 19.75

1,000 Pairs FABRIC GLOVES Samples at half..... 49c

Thursday

Refined qualities of silk, triple sheer, satin, georgette and velvet in styles that are up-to-date and in garments that are properly made. Odd numbers, broken lines and discontinued styles comprise this great bargain range. Look them over!

Odds of Harvey Tailored Underwear
85c value for..... 49c $1.00 value for..... 69c

Coat Prices
$25.00 FOR $14
$37.50 FOR $20
$50.00 FOR $25

All Fine Fur Felt HATS Values $4.95 to $7.95 Now in Basement $1.98

Friday

Finer Tailored COATS of exquisite workmanship and imported cloths. Regular $20.00 and $25.00, for..... $13.95

Every Coat is a perfect model. The fur trim in some cases is worth as much as we ask for the garment.

$720.00 Total of these Dresses Now Half

Saturday

A. K. LOVE LTD. 708 VIEW STREET Off Douglas

HOLLYWOOD AFFAIR

Ever since Jean Parker, at left above, was seen wearing a black and a brown shoe at a recent party, she has been pegged as the latest victim of Cupid's darts. And the young man whose name is linked most often with hers is Pancho Lucas, at right. They were seen together at the same party.

WOMEN URGED TO WATCH, WAIT

They Should Not Pursue Men, But Let Them Know They Are Courtable

By HELEN WELSHIMER

There are millions of women in the world who would like to change places with a certain navy aviator's bride. Mrs. Pearle Woods wants to be with her husband and he wants to have her with him—but they just can not get together. Wives are not allowed on navy ships, and every time the bride reaches her husband's port, or almost reaches it, his ship is ordered on.

But he wants her. And that, after all, is important. If she gets there is not half as important.

The great army of women, who have a difficult time keeping up with their husbands, can blame it on something else. Their husbands simply will not wait for them. They run from them instead. And the poor deluded ladies have not learned that the best way to make a man turn around is to run the other way for a while.

Men like to pursue. It does not matter if the game is a fox or a tiger or a woman. There is no conquest in having an animal walk up to you and beg to be captured when you are all dressed up in a new red riding suit and shining spurs, ready to ride to the hunt.

The pursuing army makes itself as obvious as a ham sandwich under a glass bell on a railroad lunch counter. Any man would rather have something that is just glimpsed when the refrigerator door swings open.

If Cleopatra had told Anthony that she was sorry, she could not come to his sailing party, but she had a tryst in the shadow of the Sphinx, maybe he would have postponed the hour of departure—or kidnaped her. But she let him know that she wanted to elope. Anyway, he gave her a memory or two for residue and she gave poets and playwrights a theme for their work.

Oh, of course the woman must let the man know that she is willing to be pursued. But it is up to him to win what he wants.

THINGS MEN CANNOT STAND

If the Lily Maid of Astolat had not grown so listless for fear Launcelot would not stay, she would not have bored him, and she might have had another week-end.

For men want women who are fun. Women who will laugh with them. Women who will not be shocked. At least, this is the summary of Louis Bromfield, popular young author of "The Farm," whose best sellers make a nice row of books. A woman who is running after a man is so out of breath that she gets red in the face or cries or does something.

She may want him as badly as Al Smith wanted to be president, but if she runs after him she merely chases him over the horizon. So long as a man thinks that you are leaving him as free as an escaped balloon on circus day—he will be back. That is, if he really wants to come. Otherwise, why want him?

"Men like women who leave them free to go where they please but are always waiting when they come back," Mr. Bromfield says.

The waiting act is a lady's act. Patience is a sweet virtue. For there are some things men cannot stand. And among them are three-cornered chairs in tea-rooms, salads topped with whipped cream, and women who lead them in dancing.

Send Your Stockings With "Runs" TO New Method CLEANERS & DYERS

Sister MARY'S KITCHEN

By SISTER MARY

How do you use your left-over potatoes? Always the same way without benefit of changes and imagination? Maybe these suggestions will help you work out some innovations of your own that will be appetizing and unusual.

To begin with potatoes in one of their simplest cooked states—boiled. A good method of variation is to dice the cold boiled potatoes and reheat them in a tomato sauce. Then just before serving sprinkle grated cheese over the top. If you use the canned tomato sauce, well and good, but if not cook 1 tablespoon butter and 1 tablespoon flour until bubbly. Add 1 cup tomatoes rubbed through a sieve and simmer until thick. The flavor is improved if, in addition to the seasonings of salt and pepper, to or three cloves and a teaspoonful of minced onions have been heated with the tomato before straining. If you are having an oven dinner put the diced potatoes and tomato sauce in a baking dish and reheat it in the oven.

Another good and simple way of utilizing diced boiled potatoes is to reheat them in a cheese sauce. Add four tablespoons grated cheese to a cup of hot white sauce. Pimento cheese is surprisingly good. The dish can be served as creamed potatoes or the mixture turned into a buttered baking dish, covered with buttered crumbs and reheated in the oven until the sauce bubbles up through the crumbs.

LYONNAISE POTATOES

Lyonnaise potatoes use cold boiled potatoes to advantage. Pan-fry one medium onion which has been peeled and thinly sliced in two or three tablespoons fat. Add two cups of sliced or cubed potatoes, season with salt and pepper, cover frying pan and cook slowly about fifteen minutes. Pork fat—from fat salt pork—is usually used for proper Lyonnaise potatoes. Some cooks add a few tablespoons vinegar just before the cooking is finished.

Cold boiled potatoes combined with egg make a nourishing dish. Dice potatoes and brown lightly in butter. Add one or two tablespoons milk and break over one or two eggs. Stir and cook until egg is set.

Left-over mashed potatoes may be used in many ways, too. Mashed potato cakes can be made a little more interesting if a little grated cheese is added to the potato before it is formed into cakes. A well-beaten egg can be stirred into about 2 cups of mashed potato to make richer cakes. The little flat cakes can be rolled in flour before browning if a crisp crust is liked.

Potato puff is a more pretentious dish.

POTATO PUFF

Two cups cold mashed potatoes, 3 eggs, 1 cup grated cheese.

Beat whites and yolks of eggs separately. Beat yolks with a dover beater until thick and lemon colored. Add with cheese to potatoes and mix thoroughly. Beat whites of eggs on a platter with a wire whisk, beating until stiff and dry. Fold into mixture and turn into a well-buttered baking dish. Bake 30 minutes in a moderate oven and serve from baking dish.

To-morrow's Menu

Breakfast—California grapes, cereal, cream, rice omelet, crisp toast, milk, coffee.

Luncheon — Potato puff, creamed celery, marmalade rolls, pear and cheese ball salad, milk, tea.

Dinner—Oven barbecue of rabbit, sweet potatoes baked with prunes, ten-minute cabbage, dried apricot cobbler, milk, coffee.

"DEBS" FANCY COCKTAIL DANCE

Fledgling Socialites Take to New Smart Liquor Parties, Supplanting Afternoon Tea

New York, Jan. 17.—It is up to Emily Post and the sociologists to analyze the trend, if they care to. But the fact is that some of the town's most redoubtable strongholds of social conservatism have become what Broadway likes to call "hot spots"—places where people feel obliged to go to see or to be seen.

There is the Park Lane, which thought it was flying pretty high when it began to be popular as a place for the launching of debs, with modest little parties and a few bottles of champagne. To-day, though, the rolling bars are being trundled about, busy as anything, and there are nudes on the walls of the cafe, which is jammed with cocktail drinkers.

The high-and-mighty Waldorf, with its scattered drink-sipping rooms, is a more cheerful and informal place these days. Then there are the Marguery, the Plaza, the Chatham and—well, nearly all of them.

The Hotel Weylin, which had not had any excitement in a long time, came right out with a bar-cafe soon after repeal, and the other day started holding cocktail-dansants in its Salle Directoire . . . The place was jammed with young things that afternoon—fledgling socialites dancing in that peculiar out-of-joint posture they have adopted. Over at one end of the room Mrs. William J. Hutchinson was giving a party for her children. The girls are fifteen and sixteen.

A couple of old ladies—about seventy, at a guess—came in. They had been having tea there for years. These strange new goings-on were a little bewildering, but they were shown to a table and soon began looking about them with obvious enjoyment and approval. When the waiter came with their order a few minutes later he carried no tea and cakes—but a Manhattan and a Martini.

Almost everybody has been having at least an experimental fling at night-clubbing. Governor and Mrs. Herbert H. Lehman and a party of ten had fun at the Place Pigale the other evening. That just gives you an idea.

For all that, however, there still are a lot of people whom you never need expect to see in the gay spots. James A. Farley (to continue with political figures) does not enjoy them. Nor does Mayor La Guardia. Al Smith, so far as anyone can recall, never has seen the inside of a cabaret.

The three elder Roosevelt children enjoy night-clubbing—especially Mrs. Dall. John Coolidge never has indulged in it, though; nor have any of the younger Rockefellers. Edsel Ford has visited the Greenwich Village Barn, where things are rustic but never rough.

Of theatrical folk, who as a group supply most of the glamorous names to the curfew roster, there are quite a lot of stay-at-homes. Years ago Eugene O'Neill was inveigled into making the rounds, but he vowed then and there he would never check his hat in another gay spot. George M. Cohan does not like them either; nor do Ethel Barrymore, the brothers Barrymore, Katharine Cornell, Eva LeGallienne, Alfred Lunt or Lynn Fontanne. Noel Coward can be dragged, protesting to a table in some secluded corner. Eddie Cantor goes night-clubbing only when he is the guest of honor.

AMONG THE FLIERS

The Lindbergs, as you have guessed, never have been seen in a night club or speakeasy. Amelia Earhart feels the same way about them. Clarence Chamberlin is the only nocturnal gadabout from the ranks of famous fliers, although Sir Hubert Wilkins, when he is not off looking for a pole, likes to go dancing with his pretty wife . . . Babe Ruth, even out of training, finds no kick in a floor-show chorus. Jack Dempsey, when he is in town, and Gene Tunney are fairly frequent patrons.

Irvin S. Cobb doesn't get convival in public. Neither do Sinclair Lewis, George Jean Nathan or Theodore Dreiser, so far as night clubs are concerned. Each of them, though, has favorite little dining spots where he may sit with friends until closing time.

GIRL GUIDES TO STAGE CONCERT

A concert will be staged by the Girl Guides of Lady Douglas Company on Friday, January 19, at 7.30 p.m. at headquarters, 1012 Langley Street.

A very attractive programme has been arranged, including a play entitled "Unbleached Calico," Russian dances, shadowgraphs, toe dancing, vocal and instrumental solos and choral numbers. The object is to raise company funds, and it is hoped that many friends will attend the event which promises to be most enjoyable.

GUIDERS' CLASSES

Miss Aline Stewart Williams will conduct classes for guiders in special training for first class work. The opening class will be held on Tuesday, January 23, at 8 p.m. at headquarters, 1012 Langley Street.

STORK FIGHTING BLUE EAGLE

Mrs. Margaret Sanger Heads Conference on Birth Control and NRA

Associated Press

Washington, Jan. 17.—The attention of the birth control crusade to-day was turned toward the United States Congress as Mrs. Margaret Sanger, veteran leader of the movement, rallied the first "American conference on birth control and national recovery" behind two bills to be given hearings this week.

A banner held before the conference depicted a blue eagle warring with lightning bolts against numerous storks, and carried the legend:

"Six million children in the United States on public relief. Two birth control bills pending in congress."

Colwood

The two local basketball teams, B. and K. and Colwood Intermediates, are sponsoring a bridge and five hundred card party Friday evening in Colwood Hall, the proceeds to be donated to the Saanich and Suburban Basketball League.

GUEST ARTIST ON JUNIOR RECITAL

MISS GRACE GENN

Miss Genn will give piano solos on the programme on "The Romanticists," which is to be staged by the Junior branch of the Musical Arts Society Friday evening at 8.15 o'clock at the New Thought Hall. Among the Romanticists whose compositions will be featured on the programme will be Schubert, Schumann and Chopin. Mrs. W. A. Jameson will give a paper on the subject and will illustrate it with songs; and John Pimm, violinist, and Kathleen Brown, pianist, will also contribute numbers.

SERVICES' BALL NEXT MONTH

United Services' Institution's Annual Function at Empress Hotel February 9

The United Services' Institution will hold its annual ball on Friday, February 9, at the Empress Hotel, with the eclat usually associated with this function. It is hoped that His Honor the Lieutenant-Governor, who is honorary president of the institution, and Mrs. Fordham Johnson, will be back from Florida in time to attend.

Invitations have also been extended to Commander and Mrs. Victor Brodeur, Major-General and Mrs. E. C. Ashton, and the officer commanding the air squadron. Uniform, mess or full-dress will be worn, or evening dress with orders and decorations.

Tickets are being strictly limited to 350, and members may obtain tickets for themselves and their friends from the secretary-treasurer at the institution room, 1218 Langley Street; from any member of the executive committee, or from the officers who have been appointed to act on the special ball committee from each of the militia units in the city. The executive committee includes: President, Major H. C. Holmes; vice-president, Lieut.-Col. E. Pepler; Lieut.-Commander H. R. Tingley, R.C.N.; Lieut.-Col. Brooke Stephenson, Major W. J. Johnson, Major J. G. Rycroft, Capt. C. M. C. Fleming and secretary-treasurer, Col. H. T. Goodland.

AUNT HET

BY ROBERT QUILLEN

"I reckon I'm just common. I eat stylish in public, but I gnaw the meat off a chicken bone if I'm alone in the kitchen."

(Copyright, 1933, Publishers Syndicate)

HAPPY VALLEY

Members of the Trinity Church Sunday school, Happy Valley, and their parents spent an enjoyable time Saturday afternoon when they met in the church basement for their annual New Year party. Games were indulged in and a fish pond, presided over by Lawrence Rhode, created great interest. Supper was served, after which prizes were presented by W. Dallimore. Those coming highest in their respective classes were as follows:

Senior class—Kathleen Oliver, Elsie Hutchison, Kathleen Field, Catherine Hutchison and Dorothy Field.

Junior class—Muriel Field, Jack Oliver, George Hutchison, Adeline and Verna Rhode.

The party was convened by Mrs. L. Field and Mrs. S. Hutchison.

LANGFORD

All parishioners are invited to attend the annual vestry meeting of St. Matthew's Church, to be held after evensong on Sunday evening, January 21, at which the wardens and church committee will be appointed.

W. Shepperd, who has been staying with friends in Langford, has returned to Victoria.

Miss Olga Clements, Red Deer, Alta., who has been living in Langford with friends for the past eighteen months, is now spending a month in Victoria.

Mr. and Mrs. Sullivan have moved from Millstream Road to a bungalow on the Island Highway.

A meeting of the Langford Community Club will be held at Langford Lakeside to-morrow, January 18, at 8 o'clock.

Mr. and Mrs. S. V. Henn and family, who have been residing on Dunford Road for a number of years, have left to reside at Craigflower, the Gorge.

Mr. and Mrs. Edward Gould have taken up residence at "The Wishing Well," Island Highway.

ACTIVITIES OF LANGFORD WOMEN

Mrs. Dan Malcolm Re-elected President of Women's Institute

The January meeting of the Langford Women's Institute was held Tuesday afternoon, Mrs. Dan Malcolm presiding.

Mrs. J. E. MacDonald read the correspondence, which included a letter from the Salvation Army thanking the institute for financial assistance to the Christmas hamper fund. Details were given of the home-made bread competition sponsored by the Robin Hood Mills. The quarterly report of the Travelers' Aid, W.C.A., was read. Particulars of the annual meeting of the Local Council of Women were read by Mrs. J. Stuart Yates. A brief synopsis of her convenership for publicity, League of Nations and social activities were given by Mrs. H. A. Hincks.

Mrs. G. Eldridge, Mrs. F. S. Dack, Mr. and Mrs. A. G. Mackie and J. Green received the thanks of the meeting for their work in connection with the Christmas draw.

Mrs. Dan Malcolm was re-elected president, and Mrs. J. E. Macdonald, secretary-treasurer, with Mrs. J. Stuart Yates and Mrs. G. Eldridge as directors. The secretary's report showed funds had been derived during the year from hall rents, card parties, teas, dressmaking classes, membership fees, flower show, etc. The year's activities included a shamrock tea and health day tea. A display of flowers were entered in the Victoria spring flower show, a bee held to make bandages, clothing made for needy families and dressmaking classes. The institute sponsored the pre school and well-baby monthly clinic. The annual fall fair was held, and a Hallowe'en party given to the children. Cash donations were made to the Queen Alexandra Solarium Christmas hamper fund, Vancouver Island Horticultural Association, Salvation Army and health day. The institute has retained its membership in the V.I.H.A., League of Nations and Local Council of Women. Demonstrations and educational addresses were given during the year by Miss B. Hall, Dr. C. Wace and Major O'Kell, Mrs. H. McKenzie and Mrs. D. Welch.

Mrs. D. Malcolm was appointed the social convener, assisted by Mrs. MacDonald and Mrs. Eldridge. Conveners will be appointed at the next meeting.

Card parties will be held on the first and third Wednesday of each month. Hostesses for the afternoon were Mrs. Alexander Moir and Mrs. Eldridge.

Mothers, Mix This At Home for a Bad Cough

Needs No Cooking! Big Saving!

You'll be pleasantly surprised when you make up this simple home mixture and try it for a distressing cough. It's no trouble to mix, and costs but a trifle, yet it can be depended upon to give quick and lasting relief.

Make a syrup by stirring 2 cups of granulated sugar and one cup of water for a few moments until dissolved. No cooking needed. Get 2½ ounces of Pinex from any druggist, put it into a 16 oz. bottle, and fill up with your sugar syrup. The 16 ounces thus made gives you four times as much cough remedy for your money, yet it is far more effective than ready-made medicine. Keeps perfectly and tastes fine.

This simple remedy has a remarkable three-fold action. It soothes and heals the inflamed membranes, loosens the germ-laden phlegm, and clears the air passages. Thus it makes breathing easy, and lets you get restful sleep.

Pinex is a compound of Norway Pine, in concentrated form, famous as a healing agent for throat membranes. It is guaranteed to give prompt relief or money refunded.

DRAMA FESTIVAL DRAW IS MADE

A committee of all the dramatic organizations entering the Vancouver Island elimination contest for the Dominion Drama Festival met yesterday evening to make the draw for the contest, which is take place at the Shrine Auditordium on Thursday and Friday, February 15 and 16.

The draw is as follows:

Thursday, February 15: "Shadow of the Nile," play by Major Bullock-Webster, to be presented by the Dwarf Theatre; "Wurzel Flummery" (A. A. Milne), to be presented by the Fairfield Players; "Chinese Fragments" (adapted by Ethel Burns), to be presented by the Forbes Robertson Players; "The Valiant" (Halworthy Hall and Robert Middlemass), to be presented by the Fairfield Players.

Friday, February 16: "His Highness" (Ruth Gloriolf), to be presented by the Hudson's Bay Players; scene from "The Bells" (George Durham), by Forbes Robertson Players; "Winds of Life" (Dorothy Connover), Victoria High School Dramatic Club; and "Ebb Tide" (A. M. D. Fairbairn), Porch House Players.

The proceeds of the contest will be used to send the winning team to the regional contest of the Dominion Drama Festival, which will take place later in Vancouver.

Jordan River

The first bridge party of the spring season was held here Saturday evening, the prizewinners being: Ladies' first, Mrs. A. Kirby; second, Mrs. D. I. Walker; gentlemen's first, J. M. Elliott; second, G. Nicholson.

Mrs. A. Sjoberg, Camp 2, is staying in Victoria.

Mrs. Willoughby visited her son, G. Willoughby, here at the week-end.

LORD DECIES IN HOLLYWOOD

Irish Peer and Daughter Visiting Movie Studios in South

Associated Press

Hollywood, Jan. 17.—Lord Decies, Irish peer, and his daughter, Moira Beresford, have come to Hollywood to see the movie studios and renew old friendships.

"When I was here before there was no Hollywood—that is, not the Hollywood that is here now," he said.

Lord Decies had a distinguished military career in Africa, is a polo and racing enthusiast and during the world war was chief press censor for Ireland. His wife, Helen Vivian Gould, daughter of the late Jay Gould, died in 1931.

BLAMES MASSIE IN DIVORCE SUIT

Divorce is being forced on her by the husband who helped kill to avenge her wrongs, Mrs. Thalia Massie declared as she stopped in Chicago on her way to Reno. She is shown here aboard her train. She will file suit against Lieut. Thomas Massie, U.S.N., who was convicted in 1932, with others, of slaying a Hawaiian who attacked her, and was imprisoned for one hour.

Your Baby and Mine

By MYRTLE MEYER ELDRED

HOW MUCH WATER SHOULD BABY DRINK

The importance of fluid in the system is second only to the need for food. We build up our cells and supply them with nutrition by means of food. We keep our tissues healthy and regulate our body temperatures by means of fluids. The body is 87 per cent fluid. It should be apparent to any mother that there is a disastrous deflation of her child's body following a desperate attack of diarrhea, because so much of the body fluid is lost.

OTHER SOURCES

All the fluids we supply the body are not obtained from water alone. Breast milk and cow's milk are both largely water. Fresh fruits and raw vegetables are well supplied with water. In fact, one of the commonplace tests of the fitness of a food for eating is that it isn't dried out.

Because the well-fed baby often gets a lot of fluid in various ways he may be reluctant to accept even one drink of water. On the contrary the ill-fed baby soothes the emptiness of his stomach and ends the irritation of his dehydrated system by demanding large quantities of water, often eight or ten ounces several times daily.

Usually babies want some water between feedings. It is inadvisable to give it too close to a feeding, for fear of filling up baby's stomach and rendering him indifferent to his food. It is just as bad to fill up a child with water directly after a meal, for this would argue that his immediate feeding had not been satisfactory.

INCREASING AMOUNT

Sometimes we can increase the fluid intake by diluting his milk with more water or by adding more water to his orange juice. Sometimes if baby has a small capacity we give his fluids midway between his feedings, so that his stomach is never overcrowded at any time.

It is not necessary to force baby to drink water, though some mothers are adept in the practice. Offer the baby water between feedings, but do not make a fetish of water drinking. Note the baby's rate of gain and his apparent satisfaction, and be sure that his fluid needs are being met in other ways.

Send for my leaflet: "The First Six Weeks," enclosing a self-addressed, stamped envelope with your request for it.

To-morrow: "The Argument About Heredity and Environment."

Quadra P.-T.A. Bridge—The Quadra P.-T.A. will hold a bridge party Thursday evening, January 18, at 8 o'clock in the school annex.

CALL of the WEST

By R. G. MONTGOMERY

© 1933, NEA SERVICE, INC.

CHAPTER XXXI

"So you was warnin' that gal agin me?" Swergin thrust his face close to Stan's.

"And if my hands were untied I'd smash your dirty face." Stan Ball's eyes were hard as steel.

"No use being a hog! You won't get to camp out with her any more." Swergin leered and his lips parted.

"You dirty rat! You may string me up but I'll still be on your trail!" Stan hissed.

Swergin stepped back. He was alone with his prisoner and so sure of him that he was willing to take his time.

"So I'm a dirty rat, eh?"

"Get it over with," Stan snapped.

"There ain't no hurry. They don't even know down at camp that you are caught." Swergin smiled broadly.

"You feel pretty safe with your Pass Creek gang at your back," Stan sneered.

"Pass Creek is a nice place and has a nice location," Swergin chuckled as though enjoying a big joke.

"Hey, boys!" he called. "Come and get him!"

A half dozen rough timber men crowded into the room. They jerked Stan from the wall and pushed him toward the door. He went with his head up. His hat was brushed off but he did not ask for its return.

The men led him outside and mounted their horses. Ball was ordered to walk ahead of the leading rider. There were twenty men in the gang from Pass Creek and the file of riders, with Stan ahead, moved slowly toward Three Rivers by the Pass Creek trail. It was no part of Swergin's plan to have the lynching done near the cabin in the timber.

Stan plodded along over the rough ground. His hands had ceased long ago to have any feeling beyond a stinging numbness and he had given himself over grimly to his fate. There was little chance that anything would happen to save him. The only friends he had were far beyond the rim of Polly Mountain and he had made them promise that, whatever happened, they would not ride into the timber country.

His chief thoughts were for the slender girl who had faced him in the cabin and whom he had come to care for so devotedly. He was not sure that he had been able to convince her that he was wholly bad and had an aching fear that she was not safe with Swergin about. The big timber boss might have a plan which involved the girl. He had been able to get away with so much at Three Rivers that there was no telling what he might attempt.

* * *

The cavalcade wound down the low divide separating the Pass Creek trail from the Three Rivers slope. Swergin had now forged out ahead with another rider. "Looking for a suitable tree," Stan thought grimly.

Of one thing he was sure and that was that he would rob the big boss of any satisfaction he might expect from weakness or breaking on his prisoner's part. Stan intended to give theh a display of nerve that they would remember.

Swergin halted in a clump of aspens and motioned for the men to head off the trail. Stan was driven to the spot and pulled to a halt. Like a band of Cossacks, the men closed in about him and silently slid from their horses. It was plain they knew exactly what to do. They crowded around their prisoner and the man who had been riding with Swergin unstrapped a lariat from his saddle and began uncoiling it. The big fellow who had driven Stan ahead of his horse shouldered to the cowboy's side.

"Yer goin' where there won't be much chance to snoop," he grinned. "Got anything to say?" He bent toward his prisoner.

Stan smiled and met the man's gaze with steely eyes. "Only that I hope you enjoy the party."

The man grunted and backed away. "Get on the end of that rope!" he ordered, as he tossed the rope over a limb above Stan's head.

Swergin crowded through the throng for a final thrust at his hated enemy. He glared at Ball as though disappointed to find him so self-possessed.

"You turned out to be pretty good," he grinned.

Stan refused to reply.

"You and old Delo make a fine pair of fools," Swergin continued.

* * *

Still Stan refused to speak. He had decided hours before not to tell anything he had discovered in his checking of the activities at Three Rivers. He was aware that this was a picked group of men who were in with Swergin and that if he did speak, no word of what he said would get to Asper Delo or anyone else. But he was struck suddenly by a desire to stave off the tightening of the rope that the big lumberjack was slipping over his head.

"You can't get away much longer, Swergin." He gave the timber boss a level look and laughed in his face.

"Who's going to stop me?" Swergin gritted.

"I sent in a report to the state and to the federal government. I even told them to expect just what you are doing right now and I've named half of your men." There was a glint of triumph in Stan's eyes. He was lying but he was scoring.

A mutter rose from the men and even Swergin was taken back.

"We ain't responsible for nothing. We're working for the timber company," the big fellow who had adjusted the rope muttered.

"You are guilty of theft and murder," Stan shot at him. He was gaining a little time and throwing a scare into the dull-witted fellows who had him in their power.

"I thought you had this all fixed?" The big fellow turned to Swergin. "Yeah," a voice from the crowd put in. There was an ominous rumble from the circle of men and dark faces thrust toward the timber boss.

"You dumb fools!" Swergin bellowed. "You goin' to let this slicker talk you out of this job? He is just jobbin' you. Old Asper Delo takes the rap for all we been doin'. We been stealing the timber for him, ain't we?"

The men began to shift uneasily under his glare and the three who had dropped the end of the rope picked it up again.

"What names did you put in that report?" one big fellow demanded.

* * *

Stan realized that here was an advantage. He faced them and smiled. "I'll never tell that. Why should I tip any of you off?"

"You tell!" the big fellow edged in threateningly.

Swergin shoved him back and stood facing his men like an old lobo wolf with his pack against him.

"Are your boys yellow?" he roared. "Want me to do this job myself with a six gun?"

"Let him do it," someone from the back of the group called.

"Yeah. If he's got names sent in we'll be up for killin'," someone else suggested.

Swergin was in a red fury. "You fellows are as dumb as the mules you drive. How could Ball send in the names of the men who were to be here before this happened? He had to guess and nobody will believe his guess. He's admitted that he pulled all these killings. While that girl was talking to him he told her he pulled them. You can all get up and swear to that." Swergin spoke slowly so that his words could sink in.

"That's right," the big fellow growled. "I'm ready to go."

But the men on the rope hesitated. Their first lust to kill had lost some of its edge.

"I'm an officer of the law and I'm supposed to clear out and let you fellows do this. I can take care of all of you if I'm in the clear myself but if you're going to make me shoot this varmint I'll be in bad," Swergin paused and faced the men.

Stan watched the faces about him. He could see that Swergin was about to win his point.

"Or I can take him in and let him spill all he knows before a court. How would you like that?" This was Swergin's trump card and he played it with a flourish. "I believe I'll do just that."

The men stirred and began to exchange glances.

"You've all had a cut," Swergin went on.

"String him up!" one of the men on the rope snarled.

"Go ahead; get it over," another shouted.

Stan knew he had lost the last chance. He set himself for the end.

To Be Continued

C.C.F. CLUB AT LANGFORD ACTIVE

The first annual meeting of the Langford Co-operative Commonwealth Federation Club took place Monday evening in the Women's Institute Hall when the election of officers was held for the year. twenty-one members were present. Percy Chapman was elected chairman; R. M. Heggie, vice-chairman, and William Donaldson Smith secretary-treasurer, all three elections being by acclamation. Mr. and Mrs. W Hamilton, H. Eager, H. Goodmanson and W. Moore were selected to complete the executive. W. D. Smith and H. Eager were named delegates to the district council. W. D. Smith was appointed official representative of the local club at the preliminary meeting of C.C.F. clubs situated in Nanaimo county federal constituency to be held at Duncan, January 28. A committee was formed to arrange entertainments, and it was decided to hold a regular meeting in the early part of each month, the exact date being left open as it is hoped to have a prominent C.C.F. speaker address such meetings after the regular business has been transacted. The entertainment committee was requested to make arrangements for and fix the date of the next card party. At the close of the meeting a vote of thanks was tendered the outgoing executive.

St. Paul's Church Names Officers

The annual vestry meeting of St. Paul's Church, Esquimalt, was held in the church house on Monday. There was a large representative gathering of the parishioners present.

The rector, Rev. Alan Gardiner, M.A., B.D., read an interesting resume of the activities of the parish since he took charge in June. He handed on the greetings of the former rector, Rev. F C. Chapman, to the meeting.

Excellent reports were read by representatives from the W.A., Women's Guild, A.Y.P.A., chancel guild, choir and Sunday School.

The people's warden, Major G. Sisman, read the annual financial report, which showed a small balance in hand, and all liabilities met, after a strenuous year.

During the last six months the parish finances had improved considerably, and he hoped the improvement would continue, as many necessary repairs and renewals would have to be carried out in 1934.

The rector was glad to inform the meeting that Eng.-Commander G. L. Stephens had consented to act as rector's warden.

The following were elected:

People's warden, Major G. Sisman; committee, Major R. O. G. Morton, Mr. A. Crane, Capt. O. R. Parker, Capt. J. E. McDonald, W. E. A. Barclay, E. W. Isard, S. Lloyd, A. Neville-Smith, Lieut. F. F. Pullen, H. Craven; vestry clerk W. E. A. Barclay; auditor, A. R. Wolfenden; lay delegates to synod, G. Sisman, W. E. A. Barclay, A. Neville-Smith, S. Lloyd.

The parish looks forward to celebrating its sixty-eighth anniversary, with special services on Sunday, January 28, and a parish gathering on Tuesday, January 30.

HOROSCOPE

"The stars incline, but do not compel"

THURSDAY, JANUARY 18, 1934

Adverse planetary aspect rule to-day, according to astrology. It is a time best for planning that entails future activity.

Women are subject to a rule of the stars making for success in domestic matters to-day. Sewing, baking and other household tasks are well directed.

The seers, who long have foretold the growing sex antagonisms in business advise women to cultivate unusual talents that remove them from everyday competitions with men.

While this configuration prevails minds may be open to pessimistic suggestions and harsh criticisms of public men and affairs.

The stars seem to encourage deception in many forms that produce envy, jealousy and double-dealing.

Commercial conditions now may present many promising indications, but to-day may be depressing. January is seen as a month of test.

Stress should be placed on truth and honesty even more than ever, astrologers declare, for the rebuilding of old standards of integrity is a necessity.

The moon in Pisces warns of danger of diseases of the feet, but it encourages generosity and awakens love of humanity.

Persons whose birthdate it is have the augury of a year of many plans, among which will be those that are disappointing. Friends will be helpful and yet difficult.

Children born on this day probably will be exceedingly studious and industrious. Subjects of this sign are usually thorough in whatever they undertake.

Seth Low, noted merchant, college president and mayor of New York City, was born on this day, 1850. Others who have celebrated it as a birthday include Joseph Farwell Glidden, 1813, former inventor and capitalist, and Daniel Webster, 1782, statesman.

(Copyright, McClure Newspaper Syndicate)

VERMONT ELECTION

Montepelier, Vt., Jan. 17.—(Associated Press).—Vermont had held firm to its Republican traditions to-day in the state's first test of political strength since 1932 by electing to the United States Congress a Republican senator, Ernest W. Gibson, and a Republican representative, Charles A. Plumley. The election was made necessary by the death of Senator Porter H. Dale.

ASTHMA THIEF OF SLEEP positively relieved. Just swallow RAZ-MAH Capsules. Harmless. $1 at all druggists. For comfort use R90

RAZ-MAH

Uncle Wiggily's Snow Cave

By HOWARD R. GARIS

"Where are you going, my dear? Kerchoo!" asked Mr. Twistytail, the fat pig gentleman. He was speaking to his wife. He really didn't intend to call her "Ker-choo," but, just as he was asking her the question, he sneezed, because he had a cold.

"I am going down cellar to get Uncle Wiggily's snow shoes," answered the lady pig. "And you keep yourself well wrapped up and in your easy chair, Twisty, or you'll catch more cold."

"Oh, thank you, no I won't—Kerchoo!" sneezed the fat pig again.

"You had better do as your wife tells you, Twisty," said Mr. Longears. "But, my dear Mrs. Twistytail," he went on, "I didn't know you had any snow shoes of mine in your cellar."

"I really haven't your snow shoes there," said the lady pig with a smile that showed all her white teeth. "But down cellar is an old barrel and I am going to take some pieces out of it and let you strap them on your paws. The barrel staves will make fine snow shoes for you and you can walk safely over the deep snow to your bungalow."

"That is very kind of you," said the rabbit gentleman. "I have often seen the animal boys using barrel staves for snow shoes and I think I can do the same. And I really must get home even through this bad storm and the deep drifts, or my wife and Nurse Jane will worry about me."

"I suppose they will," agreed Mrs. Twistytail.

He broke through.

"But you are welcome to stay here with us all night, Ker-choo!" said the pig gentleman, though of course he wasn't calling Uncle Wiggily a "ker-choo." It was just that the pig sneezed then.

"Oh, I know I would be very happy staying here and playing checker games with Twisty while he has a cold and can't go out," said the rabbit, "but I really must go home."

"Then I'll bring up the pieces of barrel and Twisty and I will help you make the snow shoes," grunted the lady pig.

Uncle Wiggily had come out in a snow storm, not thinking it would last very long or that the drifts would get so deep. Then he stopped in to see the sick pig, who had a cold. And all the while the snow kept falling so that when Uncle Wiggily wanted to go home it was so deep that he couldn't. The snow would have come up to his pink nose.

Mrs. Twistytail brought up two long, thin pieces of wood that looked as much like Indian snow shoes as possible. Or a better name would be skis, for regular snow shoes, as you know, look more like lawn tennis rackets.

"But how am I going to fasten them on my paws?" asked the bunny.

"Here are some old school-book straps that Curly and Floppy don't use any more," said Mrs. Twistytail. "With these you can fasten the barrel stave shoes on. Mr. Longears. And then you can walk over the top of the snow without sinking down in up to your nose."

"I hope so," said Uncle Wiggily.

With the help of the gentleman pig and his wife, Mr. Longears soon had the pieces of barrel strapped firmly on his paws. It was a bit awkward walking about the pig house with them on, for they got tangled in the legs of the chairs and also the dining-room table.

"But you will be all right when you get out in the snow," grunted the gentleman pig.

"I hope so," said Uncle Wiggily. "And I may as well start, for I have already been away from my bungalow a long time and I fear my wife and Nurse Jane will be getting anxious about me."

Mrs. Twistytail opened the front door of her house and, with his legs far apart so he wouldn't step on his own feet, Uncle Wiggily shuffled out. It was still snowing hard and the drifts were getting more and more deep.

The bunny stepped off the top of the porch and into the snow. At first he was afraid that he might sink down in the deep flakes, but the broad wooden shoes held him up and away he walked on top of the drifts.

"Good-by and good luck!" squeaked Mrs. Twistytail.

"Thanks!" said the rabbit. "I hope I have good luck. But it is very queer to be walking on top of deep snow." However, he walked on and on until he was out of sight of the pig house. Mr. Longears was starting to shuffle up a hill when, all of a sudden, he broke through the top crust of the snow and went down, down, down into a deep snow cave.

But don't worry! He is going to have a jolly adventure there. And if you can stop the icicle from tickling the umbrella in the ribs, I'll tell you next about Uncle Wiggily's cave adventure.

Silver Is Next To Be Bootlegged

Washington, D.C., Jan. 17.—Pro-silver senators insist a lot of silver will be bootlegged this year, now that the treasury is to pay 64 cents an ounce for the newly mined product.

Silver production runs about 24,000,000 ounces a year, but the temptation will be to smuggle in and bootleg other than newly mined metal and run it through the smelters for the higher price.

Since it became illegal to hold gold, many hoarders have been piling up silver, and speculators, according to reports here, have vast quantities of it.

Of course the big increase in silver output will be ascribed to greater mining activity caused by the price boost.

Hudson's Bay Company.

INCORPORATED 2ND MAY 1670.

It's "At Home" Day

In Our Music and Electrical Departments

We specially invite you to visit our Music and Electrical Department to-morrow, when special features will be the order of the day. We want you to inspect the various sections in our new location on the Third Floor—to see for yourself the exceptional values being offered in Radios, Pianos, Sheet Music, Electric Ranges, Electric Washers and Refrigerators. It's our "At Home" Day and we want you to come.

Fort Garry Tea

—the Tea that's making friends everywhere—will be served with Ormond's Biscuits free between 3 and 5 o'clock.

A $235 Craig Piano

Will Be Offered at 9 o'Clock for

$189.00

During the day, from 10 o'clock on, it will be reduced

$3.00 Every Hour

This is a splendid Piano, carrying a full guarantee.

It's your opportunity to secure a real bargain—even if you take it at nine o'clock. The price you pay will include delivery and free tuning after it reaches your home.

—Third Floor, HBC

Hear Them Play the Latest Popular Hits!

Miss Alice Kershaw, at the piano, and Mr. George Tate, on the violin, will be on hand to play for you any song you may select.

Special Sale of Popular Song Hits

Regular 40c and 45c

3 for $1.00

The following are a few of the Songs to be sold at this special price for one day only:

"Moonlight Madonna"
"Old Spinning Wheel"
"Annie Doesn't Live Here Any More"
"Sitting on a Log"
"Puddinhead Jones"
"By a Waterfall"
"Honeymoon Hotel"
"Sweet Madness"
"Shanghai Lil"
"In the Valley of the Moon" and many others

See the Latest Radio Sensation!

Something entirely new is the small but powerful Majestic Radio—superheterodyne, full spray-shielded tube—wonderfully selective. It sells at the extraordinarily low price of **$34.50**

Convenient Terms Arranged!

Clearance Specials in the Electrical Section

5 only, Locomotive Electric Washers, to clear, each at **$59.50**
1 Norge Refrigerator, priced at **$139.50**
1 Majestic Refrigerator, on sale at **$109.50**
1 Beach Electric Range, on sale at **$89.50**

Women's Swiss Wool Combinations

The finest of imported Swiss-ribbed Wool Combinations, regularly priced at $3.95! Knee length, built-up strap style, with silk shell beading. Small, medium and large sizes: **$2.95**

More Clearance Specials 'n the Underwear Section

42 only, Women's Wool Panties, Vests and Bloomers, formerly $1.25 ..... **69¢**
18 only, Women's Fleece Cotton Ankle-length Combinations ..... **98¢**
16 only, Harvey Silk and Wool Night Pyjamas, regular $3.95 ..... **$2.95**
12 only, Restwell English Broadcloth 2-piece Pyjamas, regular $3.95 and $4.95 ..... **$2.95**
24 only, Fleece Cotton Combinations ..... **79¢**
28 only, Wool Combinations in knee length and strap or short sleeves; regular $1.50 to $1.95 ..... **$1.29**
8 only, Striped Flannel Dressing Gowns, at **$2.95**
16 only, Glove Silk Night Pyjamas, ordinarily $2.95 ..... **$1.79**

—Second Floor, HBC

35 Women's Pullovers

Pullover Blouses in plain and fancy weaves, in wool or silk and wool! Short and long-sleeve styles—plain and combination colors. Broken sizes and colors. Regular $1.00 and $1.50. **50c**

—Second Floor, HBC

Service-weight Silk Hose

A lovely weight for everyday wear! Firm, rich silk, beautifully made, and very smart in appearance. All smart shades and all sizes. Special, pair **85c**

2 Pairs for $1.65

—Main Floor, HBC

A Suggestion to Women's Clubs and Societies!

A special Luncheon service is to be inaugurated at this store on the 1st of February! You are invited to make appointments now in this connection. Please phone Empire 4670 for further particulars.

Full-length Mirrors

Big 12x48-inch Mirrors, giving full-length image! Framed in 1½-inch walnut - finish molding. Limited quantity only! Each **$2.95**

—Fourth Floor, HBC

Cellophane Rope!

Everybody knows the strength and toughness of cellophane! Now we have Cellophane Rope . . . which can be washed perfectly clean with a damp cloth. Special 50-foot lengths for **29c**

Badminton Rackets

This Racket is made by a well-known manufacturer! Frame is well balanced . . . gut is well strung, and has good life! Shop early for these at, each **$1.95**

Bicycle Tubes

A special offer to bicycle riders! English Tubes, size 28x1½x1¾, at this exceptionally low price! Limited quantity only in stock. Each **25c**

—Third Floor, HBC

HBC QUALITY MEATS
Phone E 7111

5,000 lbs. Choice Young Pork Roasts, per lb. **19c**
100 Shoulders Fresh Lamb, 6 lbs. each, lb., **15¢**
200 lbs. Corned Briskets, per lb. ..... **8¢**

—Quality Food Markets, Lower Main Floor, HBC

HBC GROCETERIA
Carry and Save

Outstanding Values in Quality Foods—Orders Carried to Your Car Free

TEA—HBC Special Broken Orange Pekoe, special, per lb. 45¢
HBC Broken Pekoe Ceylon, per lb. 33¢
Kaffee Hag—Coffee without the Caffeine; 1s. Special, 59¢
I.S.C. Sodas, plain or salted, large pkt. 15¢
I.S.C. Biscuits, Assorted Cream Filled, per lb. 21¢
Walnut Pieces, fancy quality white meats, per lb. 26¢
Royal Crown Sal Soda, 2 pkts. for 15¢
Witch Hazel Toilet Soap, 7 cakes for 25¢
Kirk's Castile Soap, 4 cakes for 23¢
Toilet Rolls, 3 for 10¢
Owl Matches, large boxes; 3 for 23¢
Columbia Peas, size 5; 3 tins for 25¢
Oxo Cubes, large tins 23¢
Campbell's Tomato Soup, 2 tins for 15¢
Aylmer White Corn, 2s, per tin 11¢

HBC QUALITY BUTTERS—YOU CANNOT BUY BETTER
Hudsonia Creamery, bulk, per lb. 29¢
3 lbs. for 85¢
Imperial Sweet Cream, prints, per lb. 30¢
3 lbs. for 88¢
Ayrshire Back Bacon, sliced, per lb. 25¢
Local Eggs, Grade A Medium, per dozen 22¢

SPECIAL—9 TO 11 A.M. ONLY
FREE—1 tin Royal Crown Cleanser with 6 large cakes Royal Crown Laundry Soap, for 25c
VI-TONE—Delicious Malted Drink, 1-lb. tin 45c
LARD—Shamrock or Gainer's; 2 pkts. for 23c

SERVICE GROCERIES
Phone E 7111

Service Plus Quality Equals True Value: That is Why It Pays to Shop at "The Bay"

Ogilvie's Oatmeal, fine, standard or coarse, 5s. Per bag, 29¢
B. & K. Rolled Oats, 6s, per bag 32¢
Farina Wheatlets, 2s, per bag 15¢
Evaporated Milk, all kinds, large tins .. 10¢ Small tins, 5¢
Per case (48 tall or 96 small tins) $4.25

CANDY SPECIALS
Chocolate Peanut Slab, special; ½ lb. 12¢
English Licorice Allsorts, special, per lb. 25¢

TEA—HBC Special Breakfast Blend, per lb. 40¢
3 lbs. for $1.10
HBC Special Broken Orange Pekoe, per lb. 47¢
3 lbs. for $1.35
Coffee, HBC Mocha and Java Brand, freshly ground, special, per lb. 47¢
Local Eggs, Grade A Medium, per dozen 32¢
3 dozen for 94¢

BAKERY SPECIALS
Angel Food Cake, each 23¢
Birk's British Pineapple, sliced, 2s, per tin 14¢
2 tins for 27¢
Frankford Peaches, delicious flavor, per tin 17¢
3 tins for 50¢
Empress Jelly Powders, assorted flavors, 4 pkts. for 23¢
Creamola Custard Powder, 1s, per tin 29¢
Green Lake Peas, packed by Royal City Company. Good quality; size 4. Per tin 11¢ Per dozen, $1.25
Swift's Back Bacon, sliced, per lb. 30¢

HBC FINEST QUALITY BUTTER
Selected Creamery, bulk, lb. 30¢
3 lbs. for 88¢
B.C. Sweet Cream, prints, lb. 31¢
3 lbs. for 91¢
Kingston Cheese, each 32¢

IT PAYS TO BUY THE BEST
Finest Ashcroft Baking Potatoes, per 100-lb. sack, $1.85

Juicy Sunkist Oranges, regular 35c. Special, 3 dozen for 89¢

SPECIAL— 8 TO 10 A.M. ONLY
Clark's Tomato Ketchup, 12-oz. bottle for 14c
Fry's Breakfast Cocoa, ½s, per tin, for 23c
Cottage Roll, smoked or sweet pickled; 3 to 7 lbs. Per lb. 16c

Laco Mazda Lamps For Home Lighting

● They do not waste current as unmarked lamps generally do.
● They give the maximum of light.
● Our lamp counter clerks can tell the sizes and types best suited for each room.

Cheaper, too, by the carton.

25-40 WATT Inside Frosted 25c each Six for $1.40
25 WATT Flame & Ivory 30c each Six for $1.70
25-40 WATT Colored 30c each Six for $1.70
60 WATT Inside Frosted 25c each Six for $1.40

—Third Floor, HBC

SECOND SECTION

Victoria Daily Times

SECOND SECTION

VICTORIA, B.C., WEDNESDAY, JANUARY 17, 1934

CLASSIFIED ADVERTISING TELEPHONES—E 4175, E 4176

Victoria Daily Times

MEMBER AUDIT BUREAU CIRCULATION

TELEPHONES
8 a.m. to 8 p.m.—Circulation E7522
Advertising E4175
E4176

CLASSIFIED ADVERTISING RATES

1½c per word per insertion.
Minimum charge 25c.
$1.25 per line per month.
Minimum charge $2.50.

Births, $1.00 per insertion.
Marriages, $1.50 per insertion.
Deaths $1.50 first insertion and $1.00 succeeding insertions.
Funeral notices, In Memoriam notices and Card of Thanks $1.50 per insertion.

In computing the number of words in an advertisement, estimate groups of three or less figures as one word. Dollar marks and all abbreviations count as one word.

In estimating the number of lines in an advertisement, count five words for the first two lines and seven words for each line thereafter. This is not an absolute guide to the number of lines, much depending on the length of the individual words.

The Times will not be responsible for more than one incorrect insertion of any advertisement ordered for more than one issue. Any claim for rebate on account of errors or omissions must be made within thirty days from the date of the same, otherwise the claim will not be allowed.

Advertisers who desire it may have replies addressed to a box at The Times Office and forwarded to their private address. A charge of 10c is made for this service.

Subscribers wishing their addresses changed should notify this office as well as the carrier. If your Times is missing, phone E7522 before 8 p.m. and a copy will be sent by special messenger.

INDEX TO CLASSIFIED ADS

The eight major groups of Classifications appear in the following order:

Announcement classifications	1 to 18
Employment classifications	19 to 24
For Sale—Wanted classifications	25 to 32
Automotive classifications	33 to 36
Rentals classifications	37 to 46
Real Estate classifications	47 to 54
Business Opportunities classifications	55
Financial classifications	56 to 57

BOX REPLIES AVAILABLE

Letters addressed to the following boxes are available at The Times Office on presentation of box letters. Maximum results are obtained by advertisers who follow up replies promptly:

323, 714, 1286, 3300, 10478, 11113, 11225, 11287, 11288.

Announcements

DIED

GILES—There passed away, suddenly, at Princeton, B.C., on Monday, January 15, Commander H. H. Giles, M.B.E., R.N. (retired), of this city, late of Portsmouth, England. He is survived by his wife; his daughters, Dorothy and Alma, and his son, Frederick, now residing at the family residence, 40 Gorge Road West, Victoria, B.C.

HARLING—Accidentally, in Foul Bay, January 15, Dr. Fred Harling, born at Bradford, Yorkshire, England, on May 28, 1886. He is survived by his mother, one brother, two sisters, and several nephews and nieces.
Funeral services will be held at the B.C. Funeral Company's Parlors, Broughton St., at 3 p.m. on Friday, after which the remains will be forwarded to Vancouver for cremation.
No flowers, by request.

WOODS—On January 16, accidentally drowned, James Hugh Woods, the three-year-old son of Mr. and Mrs. J. H. Woods of Shelly Street, Saanich, born in Victoria. He is survived by his parents and one sister, Alice.
The funeral will take place on Thursday, January 18, at 2.30 o'clock, from the Sands Mortuary Chapel. The remains will be laid to rest in Royal Oak Burial Park.

7 FLORISTS

BALLANTYNE BROS. LIMITED
639 Fort Street Phone G2421
CUT FLOWERS AND DESIGNS
Greenhouses North Quadra Street

Any Floral Design at Most Reasonable Prices
Pollock Bros., Pandora Market. Phone E2452

8 FUNERAL DIRECTORS

HAYWARD'S B.C. FUNERAL CO. LTD.
Established 1867
734 Broughton Street
Calls Attended to at All Hours
Moderate Charges Lady Attendant
Phones: E3614, G7679, G7682, E4065

S. J. CURRY & SON
"Distinctive Funeral Service"
Private Family Rooms—Large Restful Chapel
Opposite New Cathedral Phone G5512

SANDS MORTUARY LTD.
Complete Funerals in Our New Mortuary at Modern Prices
Experienced Lady Attendant. Phones E7511 and G3530
1803 Quadra Street, Victoria, B.C.

McCALL BROS.
"The Floral Funeral Home"
Office and Chapel, corner Johnson and Vancouver Streets Phone G2012

Established 1893
THOMSON FUNERAL HOME
Phone G2612 1625 Quadra St.
Large Chapel—Private Family Rooms—Lady Assistant
22 Years Under Present Management
We Welcome Inquiries Regarding Our Service and Our Reasonable Charges

CARTER'S FUNERAL HOME
Dignified Service — Reasonable Charges
1612 Quadra St. Phone E4624

9 MONUMENTAL WORKS

STEWART MONUMENTAL WORKS LTD. Take No. 6 street car to works, 1401 May St. Phone G3452 tf

10 Coming Events

A SPECIAL REQUEST DANCE, FRIDAY, January 19, at Palais de Danse; 9.30 to 12.30 a.m. Admission 50c. Reservations E9043. 487-3-16

COMING EVENTS
Continued

AN "OLD SONG GUESSING CONTEST"—Something new! Prizes galore. Come early. Featuring Micheaux's smooth-rhythm orchestra; Wednesday night; 25c; Maccabees' Hall. 11287-26-32

ANOTHER GOOD TIME AT MOUNT View High School, Carey Rd., Wednesday, January 17. Cards, 8.15; dancing, 9-12. Admission, including refreshments, 35c. Proceeds for playing fields. 470-3-15

CABARET DANCE, TO-NIGHT, AT THE Cave, 1321 Government St; featured entertainers; excellent music; open till 1 o'clock. Admission only 25c. 503-1-15

CANADIAN OLD-TIME DANCE, K.P. HALL, Broad St., Wednesday, January 17; Scaife's orchestra; 8.30 to 1; refreshments; 35c. 11365-4-15

DANCE—BRITANNIA BRANCH, CANADIAN Legion, 715 View St., Thursday, January 18; Zala's orchestra; prizes; auspices Ladies' Auxiliary; everybody welcome. Admission 25c. 11431-2-16

DANCE—HAMPTON HALL, FRIDAY, JANUARY 19, 9 to 1; refreshments; 25c. 500-3-17

DON'T WORRY ABOUT "AFTER-HOLIDAY Bills" . . . sell your white elephants for cash. The Times classified ads make it their business to sell your business. 000-6-15

ESQUIMALT WOMEN'S INSTITUTE—Bridge party, Thursday, January 18, 8.15, St. Paul's Hall; refreshments; prizes; 25c. 11433-2-16

F.B.J.C.A. DANCE—FRIDAY, JANUARY 19, in the Margaret Jenkins School Auditorium, Foul Bay; Reg Wood's music; dancing, 9 till 12. Admission 25c. 11428-3-17

INDOOR TRACK MEET — UNDER AUSpices of Victoria Kiwanis Club. All proceeds to go towards their objectives. At the Armories, Friday, January 19, 8.15 p.m. Admission 25c. Tickets on sale now at the Times Business Office. xxx-3-17

JOY MAKERS' DANCE ORCHESTRA — Reasonable rates. Phone E1971. 11328-3-15

LAKE HILL COMMUNITY CENTRE basketball dance, Friday, January 19. Games, 7.30; dancing, 9.30-12.30; Ron Smith's orchestra; refreshments. Admission 25c. 11439-3-17

PARTNER 500 TO-NIGHT, 8.45, 1230 GOVERNMENT St.; usual prizes; 25c.

PARTNER 500, WEDNESDAY, S.O.E. HALL. Scrip prizes. Admission 25c. 11420-2-15

SCOTCH HAGGIS SERVED AT SCOTTISH concert, at James Bay Church, to-morrow night, at 8 o'clock. 11432-1-15

IF YOUR PURSE IS DEFLATED — WHY not inflate it—Sell your used furniture through The Times classified ads. 000-6-21

11 LOST AND FOUND

LOST — LADY'S GOLD BULOVA WRIST watch, Gorge or Burnside, Tuesday night; reward. Phone E4949. 506-2-16

LOST — LADY'S WHITE GOLD WRIST watch, Friday afternoon, second floor, Hudson's Bay Co. store. Finder please phone E6935. 11341-tf

LOST — MONDAY, JANUARY 8, LEFT-hand driving glove, Tolmie and Quadra. E9853. 11436-1-15

LOST—LADY'S WAHL FOUNTAIN PEN; brown mottled; valued as keepsake. Telephone G2381. Reward. tf

LOST — BLACK AND WHITE SPANIEL puppy; answers to Babs. Please return to 799 Lampson St. or phone E9323.

LOST — FUR-LINED GLOVE. KINDLY phone E1817 or return to 69 Moss St. 11392-2-14

LOST — PART GERMAN DACHSHUND dog; reward. Phone E0121. 1162 Fort. 479-3-15

WILL YOUNG MAN WHO FOUND LADY'S wrist watch marked "Jean," on No. 6 car, Thursday afternoon, December 28, please return to B.C.E.R. Office, Legal Department, Langley St. 493-1-15

WITH GOOD TIRES—NO ACCIDENTS mar pleasure trips—Buy Now—Bargains on this page. 000-6-21

13a Business Cards

BUILDERS AND CONTRACTORS

BUILDING AND REPAIRS—FOR PROMPT attention and satisfaction, phone G3743. 11403-26-40

M. P. PAINE—ALTERATIONS, REPAIRS, expert roof repairs, concrete work. G7058

CABINETMAKERS

WHITEWOOD FURNITURE, OFFICE FIXtures, made to order. R. Guest, 812 Fort. G0048. 11345-26-37

FLOORS

V. I. HARDWOOD FLOOR CO., 707 JOHNson. Reduced prices on all work. G7314

WESTERN FLOOR, 454 GORGE RD.—OLD or new floors. E8915. tf

DYEING AND CLEANING

CITY DYE WORKS—GEO. McCANN, PROprietor, 844 Fort St. Phone G1621.

HOTELS

WINDSOR (OPPOSITE POST OFFICE)—Rates, $1 day; cosy; large housekeeping, $3.50 week. 11437-26-40

INSURANCE

FIRE, LIFE, AUTO AND ACCIDENT INsurance. See Lee, Fraser & Co. Ltd.

PAINTING AND DECORATING

KALSOMINING, PAINTING, PAPERHANGing and other work done reasonably. G2381, after 5 p.m. xxx-tf

$2.50 ROOM, NOW BEFORE SPRING rush; paperhanging, kalsomining. Archer. G2328. 370-26-30

ROOF REPAIRS

BROCK ROBERTSON — RESHINGLING and leaky roofs repaired and guaranteed. E9644.

WHEN YOU BUILD OR MAKE REPAIRS, McMillan's estimates given free. G2613, 643 Yates St.

UPHOLSTERY

WE RE-COVER, MAKE TO ORDER OR slip cover. Call G4443. H. F. Vincent, 560 Cornwall; estimates free.

WEATHER STRIPS

A COLD WIND COMING—WINDOWS leaking, fuel wasting. Positive remedy. G7314. 11146-26-28

PEACE METAL WEATHER STRIPS—FOR windows, doors. B. T. Leigh. E9685.

WOOD AND COAL

A NEW WOOD SERVICE—STACKED IN your basement free. Dry cordwood, $6.50 cord, 2 cords, $12.50; semi-dry, $6 cord. Coal and wood special, ½ ton range coal, ½ cord millwood, $6. Coal special, 3 sacks nut, 3 sacks lump, 1 sack slack, $3.75. G6957. 11412-26-27

ALL BEST FIR MILLWOOD $3.25 CORD. ¼ ton "Diamond" sootless egg coal $2.40; Island lump, ¼ ton, $2.60. G2741. 10432-tf

ALL BONE-DRY CORDWOOD — GOOD heat; cheap. Cordwood, $5.75. E6332. G6005.

ALL DRY WOOD, $2.50 LOAD; CINDERS for driveway. Phone E4044. 11176-26-27

ALL BEST AND BIG LOAD CEDAR $1.50 dryland millwood, $4.25 cd. E8722.

WOOD AND COAL
(Continued)

AN IDEA THAT'S A "WOW"—BUY YOUR fuel from these coal and wood ads now. 000-6-15

A TON COAL, $8.40, LANTZVILLE-WELLington furnace mixture, ½ ton $2.35. The Heat Shop, 706 Fort St. Phone G2343

ALL KINDS MILLWOOD AND BEST real dry cordwood, low price, $5.75 cord. E6332. G6005. tf

ALL KINDS DRYLAND MILLWOOD $4.00 and $3.50, dry cordwood $6.00, inside $5.50. G0021; night G6005. 1071-tf

BEST DRY CORDWOOD, BEST PRICES. R. L. Yeo. Phone E0241. 1149-26-27

BRITISH COAL—SCREENED LUMP, PER ton, $12; ½ ton, $6.25; ¼ ton, $3.25. E8525. 11075-tf

COOPERAGE WOOD, BONE DRY—STOVE $2.50, 2 loads $4.25; blocks $3, 2 loads $5; kindling $2, 2 loads $3. G1941. 411-26-33

COOPERAGE WOOD—BONE DRY STOVE wood $2.50, blocks $3. Kindling $2. G2341

DRYLAND WOOD, $3.75 CD., ½ CD., $2; millwood, bone dry, $5 cd., $2.50 ½ cd. Night, E6830; day, E9111. Amar Singh. 260-4-18

DRY LAND WOOD, $3.50 CD.; BONE DRY $5; inside blocks, $5. Phone E3344. 10942-26-17

SHAWNIGAN AND MALAHAT WOOD — Bone-dry blocks, $5.50; millwood, $4; thick bark slab, $4.50. G0218. 321-26-21

MALAHAT WOOD CO. — BONE-DRY blocks, $5.50; millwood, $4; thick bark slabs $4.50. G0218. 321-26-21

SHAWNIGAN DOUGLAS FIR WOOD (sole agents), 2200 Government. E3914. Mixed inside $4; bark slabs $3.50; bone dry slab, inside block; kindling, $5.50 cord tf

WOOD—ALL BARK $6.50, ½ CD. $3.25; inside $5.75, ½ cd. $3. E7652. 495-26-40

$3.25 PER CORD FAMOUS SIDNEY wood. Rodger Wood Co., Alpha St. G2214.

13b Professional Cards

CHIROPRACTORS

A. J. BLUE, D.C., 2039 GOLDSMITH ST. G3136. Positive results assured in accepted cases. 485-26-40

EDMUND G. CREETH, D.C.—PAINLESS chiropractic. Pemberton Bldg., 10 to 6. E6516. E9502 tf

ENGRAVERS

PHOTO-ENGRAVING — HALF-TONE AND line cuts. Times Engraving Department. Phone E4175

MASSEUR

CRYSTAL GARDEN HYDRO — H. "DOC" Walton medical surgical Swedish masseur, electro physical therapy, hours 9-6 p.m., by appointment. E2522. Lady attendant. tf

MEDICAL AND CONVALESCENT

SUNHILL SANATARIUM CURATIVE, CONvalescent. Diet a specialty. Swedish massage. E5021

OSTEOPATHIC PHYSICIAN

DR. VERNON B. TAYLOR, REGISTERED and licensed, 406-7-8 Belmont Building. Phone E7823.

14 EDUCATIONAL

TUITION, COACHING, SPECIALS, French, mathematics, F. G. Berton, B.A., Oak Bay. E8504. 11263-26-32

TUITION AT HOME, IF DESIRED; MATHS a specialty. A. D. Muskett. E6191. tf

VICTORIA SCHOOL OF EXPRESSION—Mrs. Wilfrid Ord, F.I.C.L., M.R.S.T. 1005 Cook St. Phone G5525 tf

14a MUSIC

PLOWRIGHT'S GUITAR, MANDOLIN Banjo School, 1116 Broad. E4943. E9092 11117-26-25

14c VIOLIN

IRENE BICK, STUDIO OF VIOLIN, 634 Michigan St. G0046. From 9 a.m. to 12 n. tf

THE ROYAL BUSINESS COLLEGE, 1006 Government. G6016. E. W. Sayer.

WM. M. M. TOUCHE — VIOLIN AND viola, c/o J. Meyers, 2617 Graham St. 11174-26-29

14d SINGING

CLASS SINGING AND ELOCUTION — Henry McCleary, A.T.C.L., 636 Fort St. 11137-26-26

14e DANCING

BALLET, ACROBATIC, TAP, HIGHLAND—At Violet Fowkes's Studio, 1112 Govt. tf

ALL BRANCHES AND BALLROOM—DOROTHY Cox, M.A.O.D., A.I.S.T.D. Eng. E7638 10897-26-15

FLORENCE CLOUGH DANCE ACADEMY—All branches dancing taught. E2776. 11207-26-30

A Cheereekee's Kick Is a Friendly Token

Traveler writes that a friendly greeting among Cheereekee Indians, Panama, consists of a swift kick instead of handshake or kiss. Hope that'll never become a habit around here, for it would be most uncomfortable if the many customers pleased by results from The Times' clasified ads chose the Cheereekee style of expressing friendly greetings.

DANCING
Continued

ITALIAN SCHOOL — DANCING, BANJO, mandolin, etc. Mme. Attfield, 617 Fort. E3583 11107-26-25

LEARN TO DANCE WELL—TANGO, FOX trot, waltz, thoroughly and quickly learned at Miss Farrington's Studio, 724 Fort. G5452. 439-26-36

17 MISCELLANEOUS

SAWS FILED, GUMMED, SET, TOOLS sharpened. E1029. W. Emery, 1567 Gladstone. tf

"GO-GETTERS" GET GOING QUICKER . . . by finding their jobs through The Times classified ads. 000-6-15

IT'S NOT ONLY AN OLD SPANISH CUStom—it's everyone's custom to use The Times classified ads. 000-6-21

18 Personal

A DAILY MENU CHANGE — OFFERING appetizing variety makes the Mayfair a popular cafe. 1011 Broad St.

A MOST WONDERFUL THING IS "LIFE." Yet few grasp its real meaning and worth. However, you are all interested in our life-building coarse whole wheat bread (free from molasses, sugar or white flour), our Roman Meal bread and muffins; our bran muffins, unsweetened and with fruit—they give pep and endurance to the body. Fresh from the hot plates each morning—our English crumpets and muffins are much enjoyed at afternoon tea. As others do, why not you, profit daily—buy our quality foods. Golden Loaf Bakery, 711 Fort St.

A TREAT IS ALWAYS IN STORE FOR those who call at the Cream Puff Bakery, 640 Yates St.

AYRSHIRE BACON, BEEF HAM, CURED by Ayrshire man. Mitchell, 649 Johnson. 11161-26-36

GOLD

PRICES HIGHER THAN EVER — STODdart, the jeweler, pays highest price for gold and silver. 605 Fort, near Government. 11052-26-23

ALL ABOUT YOURSELF — YOUR PROBlems solved; chart free with special 25c reading. Mme. Mobius, Balmoral Hotel Suite 18. tf

BOB HAWKES — SHOE REPAIRS WHILE you wait. 616 Trounce Alley, opposite Colonist. 11129-26-26

BROKEN YOUR GLASSES? SAVE MONEY on repairs. Gordon Shaw, Woolworth Bldg.

EXTRAORDINARY VALUES IN "HAWICO" Scotch wool pullovers, for ladies, $3.75. Gordon Ellis, Government St.

FRANK—YOUR MOTHER, WHO IS UNwell, is anxious to hear from you. 2903 Cook St. tf

HAVE YOUR WORN AND FADED RUGS and carpets re-woven into beautiful, reversible Duo-Velvety rugs at special low winter prices. Factory representative here for limited time. Just phone E4157 for estimate. Capital Carpet Co. 482-2-15

HOME-MADE CAKES, PIES AND cookies. Gordon Howard. G6677. 11300-26-34

JONES' GROCERY SPECIALS—SUGAR, 20 lbs., $1.55; butter, 3 lbs., 85c; potatoes 15 lbs., 25c; Blue Ribbon tea, 35c. 1803 Cook St. G3131. tf

MADAM EARP — EXPERT READER solves your problem. For appointment E8920. tf

PERSONAL
Continued

MADAM COLLETT — GIFTED INTUITIVE reader. Suite 10, 646 Yates. G0069. 11353-6-17

MADAM URSULA'S TEACUP READING with our 25c afternoon tea. Remember: Home cooked dinner, 50c. Holley's, 622 Fort. 11367-26-38

PAY OFF YOUR MORTGAGE—THE CAPital City Building Society and Savings and Loan Association can help you to do so. A new series of shares now offered. Many Victorians have acquired their homes through this type of society. For full information phone E8741 or call at 119 Pemberton Building. T. J. Goodlake, secretary-treasurer. 11390-2-16

SQUARE DEAL SHOE REPAIRS, J. MANton, 1224 Broad St. Men's S. and H. $1.50; ladies' $1; boys' Panco, $1.15; 8c shine.

THE MILTON CO., 1344 OAK BAY AVE.—January clearance sale; bargains in coats, dresses and millinery. Phone E9311

Employment

19 HELP WANTED—MALE

YOUNG MAN WANTED — GENERAL chores; milker preferred; early riser. Send full particulars and wages required. Box 1141 Times. tf

21 SITUATIONS WANTED—MALE

CHEF, EXPERIENCED, DESIRES WORK; hotel, club or institution. Phone Mr. Greensmith, E6605. 11413-4-17

QUALIFIED MALE NURSE DESIRES POSItion; references. Phone E1292. 11425-6-20

RELIABLE MAN WILL KALSOMINE paint and do paperhanging reasonably. Phone G2381 after 5 p.m. xx-tf

REMODEL YOUR FIREPLACE—PLASTERing general repairs or alterations; new work. Phone E8543. J. Fairall

YOUNG MAN, NEAT APPEARANCE, NEEDS work urgently; holds class B chauffeur's license. G7553 or Box 1127 Times. 11368-6-17

22 SITUATIONS WANTED—FEMALE

GIRL NEEDS WORK—EXPERIENCED IN sewing and in bakery. Will do anything. E8288. 11438-3-17

GIRL WILL DO HOUSEWORK FOR $4 week; 9 to 5. Mrs. Mills. G0029. 11296-26-33

WIDOW LADY—WOULD TAKE CARE OF children by the hour or daily; thoroughly reliable. Box 290 Times. xx-4-16

24 Beauty Specialists

A FINGER WAVE, MARCEL, HAIR CUT, in your home; experienced operator. E9720 or G6677 385-26-30

A PERMANENT WAVE, NOW ONLY $3! Automatic eyebrow arching, painless. Reimer's Beauty Shoppe, 1004 Broad. E4432. 10895-26-15

MAISON TYRELL PARLORS, FOURTH Floor, Spencer's. No appointment specials between 9 and 10 a.m. daily: Shampoo and finger wave, 75c; shampoo and marcel, 75c; finger wave or marcel, 50c. Permanents from $4. tf

OUR BOARDING HOUSE —By AHERN

24 BEAUTY SPECIALISTS
Continued

BOBETTE BEAUTY SALON—QUALIFIED operators. Above Cross'. Special before 11, finger waves, 35c. G6852. 11299-26-34

SPECIAL PRICES IN BEAUTY WORK
ROOM 208, 1104 DOUGLAS STREET

Hair Cut	15c
Marcel	20c
Finger Wave, wet	15c
dried	25c
Plain Shampoo, wet	15
dried	25c

Scalp Treatments, Facial Work, Rinses and Special Shampoo. Prices on Application. 11234-26-26

TRY A RESTFUL, SOOTHING HARPER shampoo. Includes thorough cleansing of scalp, also neck and shoulder massage. Harper Method Shop, 313-4 Sayward Bldg. E4926. tf

$1.98 PERMANENTS, $3 AND $5 — LA France Hairdressers, 1309 Esquimalt. G7443.

$1.75 PERMANENT WAVE, INCLUDING shampoo and finger wave. E0522. Room 208, 1104 Douglas St.

$3 PERMANENT COMPLETE; EXPERT work. Victoria Beauty Parlor, 1218 Broad. E8515.

A FEW CENTS INVESTED IN AN AD ON this page will negotiate the winter rents.

For Sale—Wanted

25 FOR SALE—MISCELLANEOUS

A. J. GREGG — HOUSE WINDOWS cleaned outside 6c each. G5023.

AT LAST THE OOLICHANS ARE IN SEAson. Askey's Fish Market, 624 Yates. tf

BLACK SOIL, ROCK, MANURE, CINDERS, filling gravel, delivered. E8481.

BEAUTIFUL DRIP-COFFEE POTS, MADE of glass, $3.50, at Jameson Coffee Co. Ltd., 754 Broughton. 11405-26-39

CIRCULATING HEATER — PRACTICALLY new, at your own price. G3792. Householder. 484-3-16

EMBLEM RANGE—STEEL TOP, WATER-front, enamel oven door, thermometer, $35. Carter's Stove Store, 822 Fort St. E3511.

ENGLISH BOXING GLOVES—A FEW PAIR of traveler's sample gloves to clear, from 50c to $1.90 pair; also several sample double-end punch bags, from $3.50 to $5. Ping pong is again quite popular. We have English sets from $1.75 to $6.50; also separate balls, three for 25c. Robinson's, 1220 Broad St., opp. Colonist. E6212.

FOR SALE — GIRL'S RUBBER BOOTS; good condition, fit eight to eleven years; $1. Telephone G2381. 000-tf

GOOD USED VACUUM CLEANERS FOR sale as low as $15. These machines are in first-class condition. Murphy Electric Co. Ltd., 751 Yates. G1713 8295-tf

GARDEN SWING FOR SALE—CHEAP FOR cash. Phone E4419. 11426-3-17

HOOVER — ALL ATTACHMENTS; JUST overhauled; $30. E3289. 11423-2-15

JERSEY MILK, ELEVEN QTS., $1; 5c PINT. Early morning delivery. E1935. 417-1-15

NEW OAK MANTELS, FORMERLY $35; TO clear at $5 each. Moore-Whittington Lumber Co. Ltd. 11363-3-17

QUALITY CONSIDERED, YOU CANNOT buy better. Willows, Plowman Co., Used Furniture Warehouse, 705 Johnson St.

RANGE AND FURNACE CASTING A SPEcialty. B.C. Hardware, 718 Fort St.

RIFLE, .22 CAL., $3.75; 303 SAVAGE rifle, $12.50; microscopes, $2.95; reading glasses, 50c; field glass and case, $6.75; English portable gramophone, $12.50; two-volt battery sets complete, $27.50; General Electric radio, $22.50; new Dunlop outer tires, 95c; inner tubes, 45c; 201A tubes, 50c; Gillett and Val blades, 25c; new bicycle oil lamps, 65c; late style spectacles to fit any sight, $2.75. Jacob Aaronson's New and Second-hand Store, 1328 Government St., corner Johnson. G4722.

SEE OUR OIL BURNER DEMONSTRATing. Have your repair your range. Good furnace for sale. Southall, 801 Fort. 462-6-17

START THE NEW YEAR RIGHT
Do your part! Don't wait until times get better. MAKE times better by putting your money into circulation. May we suggest a Chesterfield of distinction, high in quality, low in price, at
MACKINNON & RAWLINSON
754 Yates Opposite Dominion Hotel
Floor Lamps Cushions
We Have a Real Bargain in a New Eight-tube Radio

TARPAULINS, WATERPROOF COVERS, etc., made to order. F. Jeune & Bro. Ltd., 570 Johnson St. G4632.

USE HARTE-ANDREWS PAINTS AND YOU will be sure of the best results. Harte-Andrews Paints Ltd., 711 View St. G4713. tf

VACUUM AND JUNIOR, GENERAL ELECtric; new; complete home equipment. E3289. 11423-2-15

A CAR FOR TWO—IT FITS THE POCKET-book, too—See "Used Cars" on this page before prices go up. 000-6-21

25a BICYCLES & MOTORCYCLES

A LOOK AT OUR USED MACHINES WILL convince you of the value offered. Priced from $85; fully guaranteed. R. Shanks & Sons, 919 Fort St.

BICYCLES, $12.50 TO $22.50; ALL SIZES. Victory Cycle Works, 1328 Government St., corner Johnson St. G4722. tf

25b MUSICAL INSTRUMENTS

ACCORDION, $7.50; CORNET, $11; B FLAT clarionet, L.P., $20. Hickling's, 751 Pandora. 11179-26-29

PIANOS—ONE ONLY, GERHARD HEINTZman player piano, with fifty rolls and bench. Special January clearance price, $149. Terms arranged. Hudson's Bay Co., Third Floor.

SHERLOCK-MANNING PIANO—GOOD AS new; fully guaranteed; snap at $195. Fletcher Bros.

SPLENDID PIANO—BEST ENGLISH MAKE; fully guaranteed; $125. Fletcher Bros.

25c RADIOS

ANOTHER BUY — APEX SEVEN-TUBE table model radio, in fine working order; only $19.50 cash. B.C. Electric, 1501 Douglas. G7121. 11387-3-15

RADIOS — THE LATEST RADIO SENSAtion, something entirely new. A Majestic Personal Radio at only $34.50. Terms, $5 cash; balance monthly, including carrying charges, $3.25. Hudson's Bay Co., Third Floor.

WE BUY USED RADIOS AND PARTS—Young's Radio Shop, 763 Fort. E0741. 11290-26-34

1934 WESTINGHOUSE, LATEST TYPE tubes; guaranteed three years; special sale price, $69.75. Also electric radios for hire by week or month. We sell wholesale as well as retail. Jacob Aaronson, 1328 Government St., corner Johnson St. G4722 tf

25d Building Materials

FOR SALE—CHEAP, WINDOWS, DOORS and sashes, slightly damaged. Canadian Western Woodworkers, 350 Garbally Rd. G4012. 11267-6-17

SHINGLES REDUCED, 3X and 5X. Dalziel Box Co. Ltd. G1422.

LUMBER FOR EVERY PURPOSE
Large stocks. Lowest prices. Wood grained Gyproc, etc. The Moore Whittington Lumber Co. Ltd. G3211. E2911.

BUILDING MATERIALS
(Continued)

SIDNEY SPEEDY SERVICE
This is the time of year to do the small repair jobs around your home, such as fixing up the fences and sidewalks. We have lumber suitable for these jobs at reasonable prices and we would be glad to give you a figure, if you will call or phone us.
SIDNEY LUMBER CO. LTD.
Phone G2515 2116 Government St.

GOOD USED LUMBER FOR SALE—TWO-inch dimension lumber, rough and sized timbers, heating plant, Souvenir gides, building stone. Old Cathedral Building.

25f Pandora Daily Market
Phone E2452

FRYING, ROASTING CHICKEN, FOWL, new laid eggs, vegetables, fruit. Gellett's Produce.

MARMALADE ORANGES, GRAPEFRUIT, Delicious apples, cut flowers, designs. Pollock Bros.

NEW FIGS, 2 LB., 13c, CURRANTS AND seeded raisins, 2 lbs., 23c; new dates, 6c lb. Buyrite Grocery.

26 LET'S TRADE

E8144 — GARBAGE BURNER WITH coil for what have you? 11092-26-25

INVEST IN A TIMES RENTAL AD TO-DAY and you'll have coal money to-morrow. Phone E4175. 000-6-15

ICE BOXES, SILVER FOXES OR USED axes, bring dollars when a Times For Sale Ad is used on this page. 000-6-21

27 WANTED—MISCELLANEOUS

BOOKS WANTED FOR CASH—ANY QUANtity. Book Nook, 736 Fort. E2011. tf

GOLD! REAL LIVE CASH FOR YOUR OLD gold and silver. Spurgeon, 612 View. tf

OLD GOLD, JEWELRY, OLD SILVER, ETC., bought for cash. Joseph Rose, Jeweler, 1013 Government St. tf

AUTO "TRADE-INS" MEAN FINE "BUYS" in good used cars now. See the ads on this page. 000-6-15

WANTED—ELECTRIC MOTOR, ½ HORSE; split phase. G1817. 11434-2-16

WANTED — SEVERAL EASY CHAIRS, couches and carpets. E8739. 11417-2-15

WANTED — USED TYPEWRITER; GOOD condition. Telephone E6125. 11419-3-16

WE PAY HIGHEST PRICES FOR GOLD and precious metals. Pacific Gold Smelting and Refining Co., 609 Yates. G2724. 11441-26-40

NEED A LOAN FOR A HOME? WELL, just use the phone. Try a Times classified ad—they get results. 000-6-21

28 DOGS AND CATS

FOR SALE—FOX TERRIERS (SMOOTH) fine markings. Phone Belmont 4W.

30 LIVESTOCK

GOOD FOUR-YEAR-OLD COW FOR SALE; fresh. Apply 1621 Quadra. 494-2-16

WANTED—A LIGHT SADDLE HORSE FOR four months, for its keep, with option of purchase at a reasonable figure. Must be quiet and gentle and a fairly good traveler. Box 1440 Times. 11440-2-16

SMALL MILK ROUTE AND COWS FOR sale. Phone E6701. 11424-2-16

WANTED—HORSE; STATE WEIGHT, AGE and price. Box 486 Times. G7043. 486-2-16

32 BOATS AND ENGINES

BOAT LUMBER—CEDAR, SPRUCE, OAK, low prices. Oars shaped $1.25 pair. Dalziel Saw Mill. G1422 tf

GOOD AS NEW—TURNER BOAT, 14 FT., with twin Caillie engine; excellent sea boat. Cost $350; for quick sale, $125 cash. Box 11393 Times. 11393-3-15

MOTOR LAUNCH CABIN CRUISER 32x9.6; a good sea boat and in first-class shape; everything complete. E0341. G4337. 11094-tf

EARLY CHICKS PAY EARLY PROFITS—Get your ad in these columns early and get immediate results. 000-6-15

60 HORSEPOWER LYCOMING ENGINE—Heavy duty; first-class condition; will make a first-class boat engine. Cash $40. Box 11393 Times. 11393-3-15

HOME-MADE CANDY OR HONEY, BEES or trees, guns or home-made buns, can be sold through Times classified ads. 000-6-21

Automotive

34 AUTO SERVICE DIRECTORY

BATTERY SERVICE BY BATTERY SPEcialists. Recharging 75c, rental batteries, per day, 15c. Jones Bros., Yates and Quadra.

CASH IN A FLASH—USE THE TIMES FOR sale ads for quick results. Phone E4175. A competent ad-taker will help you write it. 000-6-15

STUDENTS NEED SCHOOL EQUIPMENT. Sell your used typewriter through The Times classified ads. 000-6-21

36 AUTOMOBILES

BUICK SEDAN—Has run only a small mileage and is in beautiful condition throughout. A great opportunity to secure a fine car at a very moderate price $695
FORD TUDOR—In splendid condition $85
Assortment of Others
H. A. DAVIE LTD.
McLaughlin-Buick Cars—G.M.C. Trucks
860 Yates St. Phone G8154

JAMESON MOTORS 1934 NEW LOW PRICES ON USED CARS
1927 Studebaker Dictator 6 Sedan—In perfect condition. Reduced to $345
1929 Nash Standard 6 Cabriolet Coupe—Rumble seat. Reduced to $395
1928 Nash Standard 6 Sedan—In perfect condition. Reduced to $245
JAMESON MOTORS LTD
740 Broughton St. Phone G1161

EXTRA SPECIAL BUY
PLYMOUTH CONVERTIBLE COUPE
$435
THOMAS PLIMLEY LTD.
1010 Yates St. G7161

SPECIAL
6
CARS ONLY
$25 TO $50
CASH
First Come, First Served
NATIONAL MOTOR CO. LTD.
819 Yates St. Open Evenings G8177

BEGG MOTOR CO. LTD.
1928 PACKARD 6 SEDAN—In splendid condition; new motor rebore, good tires and well cared for by private owner. $695
Dodge and De Soto Dealers
865 Yates St. G1144

36 AUTOMOBILES
Continued

3—REAL BUYS—3
NASH Sport Coupe, condition like new, upholstering real leather, rumble seat, many accessories; one owner only. A real buy $650
DURANT "6" De Luxe Sedan, lovely shape $285
OLDSMOBILE Sedan, used and owned by one owner and given the best of care $495
MASTERS MOTOR CO. LTD.
809 Yates St. Phone E3541

THE MOST-TALKED-ABOUT USED CAR VALUES IN TOWN
$675—FORD DE LUXE SEDAN, 1932.
495—CHEVROLET SEDAN, 1930.
345—ESSEX COACH, 1929.
250—FORD ROADSTER, 1930.
150—CHRYSLER COACH, 1927.
100—BUICK TOURING, 1925.
We Invite You to Compare These Values With Any Other Cars in Town
THE MOTOR HOUSE (VICTORIA) LTD.
Chevrolet Dealers
Phone E1107 971 Yates St.

A DODGE GRAHAM TRUCK, DUAL tires, $450; 1930 model A Ford factory closed delivery body $40, Chrysler 50 Sedan body like new; Packard 4-ton engine and 4-speed transmission, $150; Garford 2-ton chassis new $550
We have spare parts for the following late model cars in stock, 1924-30 Buicks, Cadillac, Chevrolet, Chrysler, Dodge, Essex, Model "A" Ford, Hudson, Hupmobile, Jewett, Paige, Pontiac, Reo, Studebaker, Willys-Knight; also a large assortment of truck parts. S.H. tires all sizes. Batteries, generators, starters.
PACIFIC AUTO WRECKING CO. LTD.
937 View St. Phone E7521

AUTO PARTS — ALL KINDS FOR ALL makes of cars. W. Frank Cameron, Auto Wrecking, 949-53 View. Phone E6632 tf

CASH FOR YOUR CAR—MONEY LOANED on used cars. No delays. Victoria Auto Wreckers, 731 Cormorant St. E8444. 8972-tf

ESSEX COACH, $135; HUPMOBILE SEDAN, $335; Studebaker sedan, $385; Dodge delivery, $100. Weeks Motors, 725 Discovery. E9233. 11414-5-18

WE CAN SELL YOUR CAR — MUTUAL Auto Sales, 935 Yates St. G5843. 11398-26-39

Rentals

37 FURNISHED SUITES

COMFORTABLE, CLEAN, BRIGHT AND roomy—1 or 2 rooms, gas. 1121 Burdette.

FEB. 1 — NICELY FURNISHED FLAT; spotlessly clean; $22 per month, including light, phone, plenty of hot water. E8473. 11094-26-24

FIELD APARTMENTS — COMFORTABLE suites at attractive rents. G0119. tf

FURNISHED KITCHEN, SITTING-ROOM, bedroom, 3-piece bathroom, light, water; $14. 1011 Collinson. 481-6-19

NORMANDIE — VERY ATTRACTIVE fully furnished double suit; immediate possession. E6284. tf

SCOTT APTS—DOUGLAS AND HILLSIDE. Reasonable; day, week or month. E6311.

TWO AND THREE-ROOM SUITES—WITH bathroom and garage; $10 up. Phone E8880. 10839-1-15

OAK BAY APARTMENTS
Extraordinarily spacious suites of one and two bedrooms, expensively furnished, including electric range and refrigeration and open fireplace. Here you will find the individuality for which you have been looking at prices to suit.
THE ROYAL TRUST COMPANY
E4126 1202 Government St.
tf

39 HOUSEKEEPING ROOMS

FURNISHED HOUSEKEEPING ROOMS, flats, cabins, $6 mo. up. 1036 Hillside

HOUSEKEEPING ROOMS, BEDROOMS, suites; central; elevator; reasonable rates. Ritz Hotel, 710 Fort. G7158. 11391-26-39

LARGE FRONT BED SITTING-ROOM, kitchenette, gas range, H. and C. water. E8473. 11416-26-40

40 ROOM AND BOARD

COMFORTABLE FRONT BEDROOM, WITH board; reasonable. 428 Vancouver St. G7368. 11415-20-34

COMFORTABLE ROOMS, BOARD IF DEsired; moderate terms; close in. Phone G7855 tf

IF A MAN APPRECIATES A CLEAN AND warm room in a private home, close in, along with good cooking and every attention to comfort, please phone E9328. tf

ROOM, BOARD, PRIVATE FAMILY; GOOD residential district, Oak Bay; close to bus and beaches. E1666 9-tf

STUDENTS—HIGH SCHOOL, NORMAL OR college, accommodation for two; hot-water heated; use of laundry, piano, etc.; home cooking. Mrs. Wilson, 1432 Gladstone Ave. 11239-26-31

42 UNFURNISHED SUITES AND ROOMS

MAYFAIR APARTMENTS — MODERN suite vacant January 1; Frigidaire, etc. Phone E9730. E0131 10698-tf

MELLOR APARTMENTS, SUITE VACANT. Central; Oil-o-matic heat. Phone G8021 tf

TRY THE TREBARTHA—BEST MODerate priced, fully modern suites in the city. 1046 View. G4456. tf

43 UNFURNISHED HOUSES

COMFORTABLE FAMILY HOUSE, 1741 Duchess St., $18. Phone E6594. 11400-3-15

FOR RENT — FOUR-ROOM COTTAGE, Head St., $10; seven rooms, Oak Bay, $22.50. Empire Realty Co. Ltd., 1008 Broad Street. 11418-3-16

FOR RENT—1212 FAITHFUL ST., IN FAIRfield; up-to-date six-room bungalow; $40, including water. Phone E4527. 501-2-16

HOUSES TO LET IN FAIRFIELD, ESQUImalt, Lee Avenue and close to town; low rents. Phone G8859

SEVEN ROOMS, MODERN; NEAR PARLIAment Bldgs.; suit boarders; $22.50. G3778. tf

TO-DAY'S BEST RENTAL
115 OLIVE STREET
SEVEN ROOMS—FURNACE
$20
PER MONTH
THE ROYAL TRUST CO.
1202 Government St. E4126

5-ROOM MODERN HOUSE, GARAGE, FURnace, cement basement, 1630 Haultain St. Vacant Jan. 20. Phone owner, E5673 xx-17-18

Real Estate

49a AGENTS' OFFERINGS

QUADRA DISTRICT
BIGGEST BARGAIN OFFERED TO-DAY
Six rooms, two choice lots with good fruit trees, shrubs, etc. Clear title for only $700
LEE, FRASER COMPANY LIMITED
Established 1890
1122 Broad St. E4723

AN EXCEPTIONAL BARGAIN
5¼ ACRES (Approx.), ALL CULTIVATED and fenced; has gentle southerly slope; close to Royal Oak; on main paved road and within the six-mile circle; excellent location. ONLY $1250
Buy now and take plenty of time to get things in shape for the coming season.
SWINERTON & MUSGRAVE LTD.
620 Broughton Street

CLOSE-IN LAND
On paved road, within four-mile circle, with city water and light available. We have a large tract of partly cleared land with beautiful trees and good leaf-mould soil, which we will subdivide and sell at from $250 to $300 per acre. We will be prepared to consider a reduction even from this price to the first buyer who will build an attractive home.
$2500 or offer will buy a bungalow of six rooms (three bedrooms), in a high and healthy location, on Smith's Hill, facing south, with very fine views; two lots in garden with fruit trees and small fruit; garage; new plumbing; part basement and almost new furnace.
THE ROYAL TRUST COMPANY
Real Estate Department
1202 Government St. E4126

EXTRA SPECIAL SNAP
$1000
Comfortable family home and four splendid garden lots with many full-bearing fruit trees, etc.; high location; just outside City Limits; close to bus line and schools. A handy man, at very little expense, could increase the value of this property by at least 100%. Must be sold immediately to settle up an estate, so please lose no time. "First come, first served." Terms. Exclusive listing.
P. R. BROWN & SONS LTD.
1112 Broad St. Phone G7171

STUCCO BUNGALOW
Stucco bungalow (new), five rooms, built-in bath, oak floors, large living room, French doors, full cement basement, garage; near Normal School, Saanich.
$3150
HEISTERMAN, FORMAN & CO.
608 View Street

Established 1863
TWO BARGAINS IN VACANT BUILDING SITES
One in Oak Bay, nicely suituated on Newport Avenue. A large lot for $600
The other, a site close to the waterfront in the Hollywood Crescent district. Paved and boulevarded street. Price $250
Five-room cottage, in good shape; taxes about $37. Price $575
Six-room cottage-bungalow, on a 60 ft. x 120 ft. lot; very nicely situated, close into the city. Good rental district. Price $900
THE B.C. LAND & INVEST. AGENCY LTD.
922 Government St. G4115

51 PROPERTY FOR SALE
FOR SALE—4½ ACRES, NEAR HOPE BAY, Pender Island; good land; waterfront; plenty firewood; small taxes. Box 11363 Times. 11363-3-14

52 PROPERTY FOR EXCHANGE
WILL EXCHANGE FOR SMALL ACREAGE near Victoria, and furnished house, near school, eighty acres, sixty in good timber, eight cleared and fenced, five-room furnished house, barn, orchard. E. Williams, Sayward, V.I., B.C. 437-26-35

Business Opportunities

BAKERY AND ROUTE FOR SALE—CHEAP. Apply No. 4, Bungalow Auto Camp, 595 Gorge Rd. 498-2-16

57 MONEY WANTED
WANT TO BORROW $300; GOOD INTEREST, security. Box 489 Times. 489-1-14

NOTICE
PRIVATE BILLS

Notice is hereby given that the time limited by the Standing Orders of the House for receiving Petitions will expire on Thursday, the 1st day of March, 1934. Private Bills must be presented to the House on or before Tuesday, the 13th day of March, 1934. Reports from Standing or Select Committees on Private Bills must be received on or before Tuesday, the 20th day of March, 1934.

Dated the 8th January, 1934.
W. H. LANGLEY,
Clerk, Legislative Assembly.

McCLOY & CO.
AUCTIONEERS
(Established 110 Years)

Attractive Auction
of
Beautiful Modern Furniture
In Our Auction Halls
Corner Pandora and Blanshard
THURSDAY AT 1.30 P.M.

Including almost new Bedroom Set, superior 3-piece Chesterfield Set in art brown covering, excellent single and double Beds complete, expensive Brass Bed with spring-filled Mattress and Slumber King Spring, heavy brown rattan Den Set with Easy Chairs in leather, costly Chinese teakwood Settee in leather, French Ormolu Clock Set, walnut Desk, fall-leaf Tables, leather Easy Chair, carved teak Stands and mahogany Table, fine Axminster and Wilton Squares and Rugs, sectional Bookcase, sets Books and Novels, several Easy Chairs, Couches, number of Bentwood Chairs, Silverware, etc., Glass and China, electric Lamps, standard Lamp, bedroom Dressers, Sewing Machine, vanity Dresser, 2 institution Beds, centre Tables, Vases, Stoves and Heaters and general Household Furnishings, nice Congoleum Squares and Floor Coverings, Curtains and Drapes, 2 Typewriters, Guns, Trunks, Oil Paintings, Water Colors, Etchings and Photogravures, etc.

(Including effects from Mr. Challoner, Oak Bay Avenue, and Mrs. Hale, Cadboro Bay Hotel Annex, and other interests.)

On View Wednesday Afternoon and Thursday Forenoon.
McCLOY & CO. Phone E 6022

AID FOR GROWERS IN MEETING PROBLEMS

New Plans Must Benefit Greatest Possible Number, B.C. Minister of Agriculture Tells Fruit Delegates at Kelowna

Canadian Press

Kelowna, B.C., Jan. 17.—Advice to the growers to work out their problems so as to benefit the greatest number, getting the agricultural sections behind them, and to then come to the government, was given to the British Columbia Fruitgrowers' Association in an address here yesterday evening by Hon. K. C. MacDonald, Minister of Agriculture.

Agricultural problems throughout the whole province were so involved they had set everyone thinking, and from the extensive study that was being given to them at this time, something of lasting benefit might be evolved, the minister said.

PUBLIC OPINION

"When you get the solution to your problems get a considerable amount of public opinion behind your effort, so the government must feel they are legislating for the benefit of the people generally and not for a small section of the public only," he said.

"Under such a condition I am satisfied you will not get an unfriendly reception. The government is intensely interested in the general welfare of the country. British Columbia is diversified in industry and so is her development, but from a point of view of revenue, the Department of Agriculture is one of the most important.

"In speaking to the berry growers last week, and the fruitgrowers to-day, I have found an altered frame of mind that bespeaks of the pinch of the depression being over and better times ahead."

OTTAWA CONFERENCE

Speaking of the deputation of cabinet ministers at Ottawa, he said: "We hope for a squarer deal from the Dominion government, which has entered the province's field of taxation in a manner that was never intended. There is no reason why our people in this valley should be called on to pay a freight rate on all their goods that is out of all proportion to what these on the prairie have to pay."

He appealed for the co-operation of everybody in seeing justice is restored to the province in its dealings with the Federal Government.

In opening the forty-fourth annual convention of the B.C. Fruitgrowers' Association yesterday W. E. Hoskins, president, said he looked forward to the day when the association would initiate a movement in which all agricultural associations would be affiliated so the industry could speak with one voice on subjects of importance.

Such an association, he forecast, would first become provincial-wide, and then federal in character.

The delegates were welcomed by Mayor-elect W. R. Trench.

The association has a membership of 1,435 out of 1,700 growers in the Okanagan district. Coast growers numbering about 500 members recently formed their own organization and this membership has been lost to the British Columbia Fruit Growers' Association.

Dr. H. McLarty, plant pathologist of the experimental station at Sumerland, told of the finding of a new rot in apples in the Okanagan. This had been proved to be "botrytis" fungus or grey mould rot. The disease was first noticed at Salmon Arm and at Lavington on Macintosh apples on the trees, about 1 per cent of a Lavington crop being affected. Enquiries elicited the information the disease was now pretty general from Kelowna north, but had not appeared south of that point.

H. B. D. Lysons, chairman of the vegetable section of the B.C.F.G.A., in an outline of the value of the vegetable growers to the fruit men, stated that of the 4,678 cars of produce shipped from the Okanagan Valley, 1,464 contained vegetables. The onion crop of 1933 was 12,000 tons, being 2,000 tons less than last year. There were still 3,000 tons in the valley for which it was expected there would be a fair market.

LUXTON

Seven tables were in play at the bridge and five hundred card party held Monday evening in Luxton Hall under the auspices of the Luxton and Happy Valley Womens' Institute. Bridge winners were Mrs. Dack and Mrs. W. Heath, while the five hundred awards were made to F. Blake and Neil McKay. The hostesses were Mesdames H. Baster, J. Trace, L. Hutchinson and A. Hankin.

Mrs. Jack Betts, with her two children, have arrived from Halifax, N.S., and have taken up residence with Mrs. Betts's mother, Mrs. Heaslip, Happy Valley Road.

BRIDLE PATHS WILL BE MADE

Victoria Riding Academy Will Construct Bridle Paths For Spring Novelty Horse Show

A meeting of the members of the Victoria Riding Academy and Hunt Club was held on Saturday last, when it was decided to hold a spring novelty horse show to augment the amount realized from their former performances, rehearsals to commence on or about January 24.

A list of the roads by the side of which bridle paths could be made at low cost is now being prepared, and it is hoped that on completion of this the efforts of the riders, with the co-operation of the municipalities, will result in the construction of these at an early date.

The amounts handed to the municipalities will be given with the understanding that unemployed be used in this work.

Parliamentary Library Described as Disgrace

Canadian Press

Calgary, Jan. 17.—The parliamentary library at Ottawa was a shame and a disgrace to Canada, declared Alexander Calhoun, Calgary Public Library head, in an address here yesterday evening. The fine archives branch, where every form of historical document was preserved, was a pleasing contrast, he added.

Most visitors to the parliamentary library looked in and generally said "How quaint!" and passed on, Mr Alexander told his audience.

Duncan

Duncan, Jan. 17.—The annual meeting of the Cowichan Library Association was held in the library building Monday afternoon, when Admiral R Nugent was elected to the chair. After the usual routine business the committee for the year was elected as follows: Mrs. Koechlin, Mrs. Andrewes, Mrs. Pritchard, Mrs. Aitken, Mrs. Rolston, Mrs. G. T. Corfield, Miss D. Bazett, C. L. James and Capt. N. Porter. The committee will elect its own officers. The members were empowered to make arrangements to transfer the library to the old customs building adjoining the post office. A vote of thanks was accorded to Mrs. N. R Craig, who has been secretary since 1928, and also to the retiring committee.

SALT SPRING

Ganges, Jan. 17.—The Ladies' Aid of the United Church held their annual meeting recently at the home of Mrs. J. Mouat. Miss H. Dean was in the chair. The secretary's report was satisfactory and the treasurer's report showed that $210 had been raised during the year.

Election of officers resulted as follows: President, Mrs. W. M. Mouat; vice-president, Miss H. Dean; secretary, Mrs. E. Parsons; treasurer, Mrs. H. Nobbs; dorcas secretary, Mrs. R Whittingham.

Funeral of the late Mrs. O. C. Irwin, daughter of Mrs. Richard Maxwell of Burgoyne Bay, South Salt Spring Leland, took place January 9 from the S. R. Bell funeral parlors, Hastings Street, Vancouver. The service was held in the Sacred Heart Church, E. Vancouver, where a requiem mass was held by the Rev. Father William Blackburn, interment being made in Ocean View Burial Park. The pallbearers were T. Bush, E. Large, T. Craig, O. McLean, J. Williams, and H. D. Wickola.

ELKS' LEADER DIES

Long Beach, Cal., Jan. 17 (Associated Press).—Charles Lawrence Barnett, sixty-five, who helped organize the first Canadian lodge of the Benevolent and Protective Order of Elks in Vancouver, and who was for years grand secretary of the Elks in Canada, died here yesterday.

A BARGAIN
"THAT IS A BARGAIN"

One of the best buys we ever offered in a beautiful GARDEN HOME, with lawn, flowers, shrubs, fruit trees, grape vines, berries, etc., and a nice bungalow in first-class condition from foundation to roof, inside and outside; comprising five rooms; also large sunroom, laundry room and bathroom, etc.
ONLY $1,500, TERMS
with a small cash payment and the balance like rent with low interest. The adjoining lot, which is fully cultivated with flowers, fruit trees, assorted berries, etc., can be purchased for only $150 extra. For inspection "See Ray," care of
THE GRIFFITH CO.
Office 14, Arcade Bldg. 613 View St.

CITY OF VICTORIA

Applications will be received by the City Comptroller, City Hall, up to noon, January 20, for the position of Telephone Operator at the City Hall. State qualifications. Salary, $65.00 per month.

D. A. MACDONALD
City Comptroller.
City Hall, Victoria, B.C.
January 16, 1934.

GOVERNMENT LIQUOR ACT
Notice of Application for Beer License

Notice is hereby given that on the 12th day of February next, the undersigned intends to apply to the Liquor Control Board for a license in respect of premises being part of the building known as "Ye Olde Four Mile House," situate on Island Highway, near Victoria, upon the lands described as Lot No. 12 of Section 3, Esquimalt District, Plan 3738, in the Province of British Columbia, for the sale of beer by the glass or by the bottle for consumption on the premises or elsewhere.

Dated this 11th day of January, 1934.
JOHN STOTT,
Applicant.

AT CAPITOL

MAX BAER
popular contender for world heavyweight championship makes his debut in "The Conquering Sex," at the Capitol Theatre to-day.

LONDON SOON TO HAVE ELECTION

Labor Is Expected to Contest Nearly All 145 Seats in County Council

London, Jan. 17.—London, in its largest sense, is preparing for its triennial municipal election campaign with a prospect the Laborites will contest almost all the 145 seats in the London County Council. Polling will take place in March.

The present composition of the council is: Municipal Reformers, 83; Labor, 35; Liberals, 6; chairman and aldermen elected by councillors, 21. The aldermen are elected more or less independently of party complexions.

The Reform Party corresponds roughly to the Conservative group in national politics and for many years has held a dominant position. In the last election it contested 108 seats, leaving some Liberals unopposed and declining to contest East End seats where its chances of success against Laborites manifestly were hopeless.

The Laborites are expected to contest all seats except those of the City of London and Westminster, which are Conservative strongholds. There will be about 20 Liberal candidates.

Sir William Ray has relinquished his leadership of the Municipal Reform Party on his appointment as chairman of the electoral development association and Mrs. Montagu Norman, wife of the governor of the Bank of England, has decided not to seek re-election.

COLUMBIA THEATRE

Jonh Gilbert has the leading role in "Downstairs," now at the Columbia Theatre.

In the new Metro-Goldwyn-Mayer picture, based on a story written by Gilbert himself, the star brings to the screen a characterization utterly different from any he has essayed before. The role is that of an unprincipled man who raises havoc in the castle of a baroness by whom he is employed as a chauffeur.

Where To Go To-night
As Advertised

Capitol—Myrna Loy in "The Conquering Sex."

Columbia—John Gilbert in "Downstairs."

Dominion — From Headquarters," with George Brent.

Playhouse—Constance Bennett in "Bed of Roses."

Empire—"Curtain at Eight," starring Dorothy Mackaill.

Crystal Garden—Swimming.

MAYOR TELLS OF FINANCES

Cannot Cut Budget Any Further, Mayor Leeming Tells Kiwanis Club

"The time has come when the government has got to change its methods of taxation for municipalities," stated Mayor David Leeming in giving a talk on civic finances before members of the Kiwanis Club at luncheon to-day at the Empress Hotel. Mr. Leeming told, in brief form, the finances of Victoria and said he was not trying to paint a gloomy picture, but just to paint things the way they actually were.

"We are not like the Communists who come to the City Hall and demand certain things," the Mayor said. "We can't demand anything of the government. Only public opinion will bring about the desired change," he said.

"It is imperative tht the citizens of Victoria get together and let the government know the system of taxation must be changed, if we are to survive," Mayor Leeming stated. "We must wake up. People in other countries woke up years ago. We must draw ourselves out of this morass."

Mr. Leeming spoke of balanced budgets and the way Victoria had worked to balance its budgets in past years. Because expenses had been cut to the bone already, it was impossible to reduce expenditures any further.

"We have cut our budget as far as we dare," the Mayor said. "We have come to the end, because for years we have been running economically."

Relief matters were referred to by Mr. Leeming during his talk. He stated that it was his opinion relief was a matter for the Federal Government, although Premier Bennett in Vancouver last week said it was up to the provincial governments and the municipalities. Last year it cost the City of Victoria $180,000 for relief among 39,000 people.

"The administration of relief should be national," Mayor Leeming said. "It is certainly not a matter for the municipalities. And furthermore, we will not pay one single cent towards its administration."

He sounded a cheerful note when he stated the number of families on relief in Victoria had dropped during the last year. In December of 1933 there were 105 families less on relief than during the same month of 1932.

"This shows an improvement," Mayor Leeming said. 'I think it shows we are coming to a recovery. But I do think the municipalities will feel this recovery for more than a year after it has become national."

COMOX PIONEER PASSES TO REST

Late Mrs. A. Grieve, Who Died at Courtenay Saturday, Buried Yesterday

Courtenay, Jan. 17.—Funeral services for the late Mrs. Agnes Grieve, Comox Valley pioneer, who passed away here Saturday at the home of her daughter, Mrs. I. J. K. Larson, was held yesterday from St. George's United Church, Rev. Dr. M. W. Lees officiating.

Interment was made in Sandwick Presbyterian Cemetery, the pallbearers being W. Swan, E. Embleton, L. Cliffe I. Grieve, W. Duncan and H. Piercy.

Mrs. Grieve attained her seventieth birthday last July, and up until the last two weeks had been feeling quite well. She suffered a stroke seven years ago, from which she made a remarkable recovery, and her death followed another stroke. During the fifty-eight years she spent in the district she was a staunch supporter of the Presbyterian Church.

Mrs. Grieve was born in Harvey, York County, New Brunswick, July 21, 1863 the daughter of Matthew and Agnes Piercy. In 1875, when she was twelve years of age, the family came west and settled in the Comox Valley.

She married the late Reveley Berkeley, and of her family of eight children, six survive her. Mrs. F. Swan, Grantham; Mrs. S. M. Semple, Vancouver; Mrs. I. J. K. Larson, Courtenay; W. M. Berkeley, L. I. Berkeley and D. W. Berkeley, all of Courtenay. A son and daughter, Beele, and Reveley, predeceased their mother a few years ago. Mr. Berkeley passed away about thirty-one years ago, and subsequently she married the late W. H. Grieve, who died in 1932.

THE SCREEN

MAX BAER IN CAPITOL FILM

One of the first acts of Primo Carnera, heavyweight champion of the world, when he arrived at the Metro-Goldwyn-Mayer studios to clash with Max Baer, title challenger, in a screen battle for "The Conquering Sex," was flatly to refuse being made up.

"What you call heem? Make up? Huh! Not for me!" said the "Vast Venetian," and he stamped off the set not to return until assured that he could appear before the cameras "as is." The picture is now at the Capitol Theatre.

Police Picture Proves Popular

"Prom Headquarters" the Warner Bros. detective picture which is now at the Dominion Theatre, besides its thrilling story and strong cast headed by George Brent and Margaret Lindsay, illustrates the important part now played by "ballistics" in the tracing of persons guilty in homicide cases. "Ballistics" is the science which deals with the impact, path and velocity of projectiles—forces operating on a bullet during its flight—and the forces operating in the bore of the gun behind it.

Wells Story Is Here Saturday

The strangest character ever created by the screen makes his debut at the Capitol Theatre Saturday next, when Universal's startling picturization of H. G. Wells's sensational novel, "The Invisible Man," opens its featured engagement there. Giving "Frankenstein," cards and spades, this uncannily fascinating screen drama promises local theatregoers the most exciting evening in years.

Its unseen star is a scientist who has succeeded in conquering light and shadow to make himself invisible. How his frantic attempts to rule the world plunge a nation into a frenzy of suspense and fear, and how the invisible madman employs his invisibility to gain his ends and how he manages a fervid love affair, supplies this amazing picture with a quick succession of highspots.

PLAYHOUSE THEATRE

Nine masked beauties, selected for their perfect figures and grace, do a colorful gypsy dance in the Mardi Gras scenes in Constance Bennett's starring film, "Bed of Roses," at the Playhouse Theatre.

The girls were trained for the picturesque dance routine by Harold Hecht, one of the screen's foremost ballet masters. Hecht chose his nine performers from the ranks of more than 200 dancers he has trained.

EMPIRE THEATRE

"The Boat From Shanghai," now showing at the Empire Theatre, concerns the sinister purpose of a group of distinguished Chinese who have been particularly careful to conceal the reason for their trip from Shanghai to England. The crime that is inspired by their mysterious voyage is but a prelude to the amazing aftermath after they and their fellow passengers have landed.

COMING TO EMPIRE

"Goona-Goona," a thrilling romance on the island of Bali, in the Dutch East Indies, will be presented on the Empire Theatre screen for one week, commencing Saturday.

Many beautiful scenic shots are seen in the picture, and also a number of Balinese women, who are claimed to be the most beautiful native women of the east.

To-day's Birthdays

WEDNESDAY, JANUARY 17

Alexander Cummings Caton, R.R. No. 2, Luxton, V.I. (11).

Kathleen Mary Martin, 1792 King's Road, Victoria (14).

Sidney Fullerton, Woodlands Road, Victoria (14).

Marjorie Ruth Harwood, Sooke (12).

Bernice Heyd, Duncan, V.I. (4).

Reginald Albert Zanelli, 819 Anderson Street, Victoria (8).

Clifford Ronald Mackay, 1533 Foul Bay Road, Victoria (8).

Cynthia Frances Graham, 3115 Glasgow Street, Victoria (2).

OUT OUR WAY

CAPITOL
NOW SHOWING
THE FINEST PICTURE WE HAVE SEEN IN MANY YEARS!
Clean, Wholesome Entertainment
with ROMANCE . . . ACTION . . . DRAMA . . . COMEDY . . . and THRILLS GALORE!

"The Conquering Sex" with
MYRNA LOY
MAX BAER
OTTO KRUGER
SCOOP!
All Patrons Attending the Last Performance of "The Conquering Sex," Are Invited to Remain as Our Guests and See
THE COMMONWEALTH PRODUCTIONS PICTURE
"The Crimson Paradise"
Wed., Thurs. and Fri., at 10.45 p.m.
SPECIAL! BUCKINGHAM PALACE Authentic Pictures of the Interior . . . Never Before Photographed

HOT OVALTINE BEING SERVED FREE AT THE CAPITOL THEATRE ALL WEEK

DOMINION
POSITIVELY LAST TIMES TO-DAY
ENGLAND'S LATEST COMEDY TEAM!
STANLEY LUPINO-THELMA TODD
IN
"You Made Me Love You"
AND
DRAMA! THRILLS! ROMANCE!
"FROM HEADQUARTERS"
WITH
George Brent • Margaret Lindsay
Eugene Pallette
12 TO 2 P.M. 20¢
2 TO 6 P.M. 25¢
6 TO 11 P.M. 50¢
CHILDREN ALL TIMES 10¢
STARTING THURSDAY
IRREPRESSIBLE ROMANCE SET TO MUSIC!
"JIMMY and SALLY"
With
JAMES DUNN
CLAIR TREVOR
And
RICHARD DIX in
"DAY OF RECKONING"
COMING
MONDAY!
JOAN CRAWFORD
CLARK GABLE
IN THE MIRACLE PICTURE OF THE MUSICAL AGE!
"DANCING LADY"

NEW PLAYHOUSE
LAST TIMES TO-DAY
CHARLES BICKFORD
in
"Song of the Eagle"
ADDED FEATURE
"BED OF ROSES"
Starring CONSTANCE BENNETT
PRICES
12 to 2 10c | 2 to 5 15c | 5 to 11 25c

COLUMBIA Mats. 10c
John Gilbert
in
"Downstairs"
With PAUL LUKAS
—ADDED—
"My Wife's Family"
With GENE GERRARD
WORLD'S GREATEST THRILLS

Starts Saturday at 10 a.m.

The PHANTOM of the OPERA "WAS A Sissy" COMPARED TO THE INVISIBLE MAN
CAPITOL

Empire
New Sound Presents New Value
C. Aubrey Smith, Dorothy Mackaill, in
"Curtain at Eight"
Story by Octavus Roy Cohen
—THEN—
The English Mystery Thriller
"The Boat From Shanghai"
With Elizabeth Allen, Leon M. Lion
Matinee, 15¢ Evening, 25¢
Children, 10¢
Coming Saturday: "GOONA GOONA"

For 2,000 Years
"Goona Goona"
Has Been a Balinese Custom
Starts Saturday at the Empire

MILEAGE RATES
10¢ First Third Mile, 5¢ Each Additional Third Mile
(One or five passengers no extra charge)
ALL NEW CARS—NO MARKING
RED TOP CAB COMPANY E4442

Advertise In The Times

(ESTABLISHED 1885)
Ladies' Empress Arch Corrective Footwear $7.50
MAYNARD'S SHOE STORE
Phone G 6514 — 649 Yates Street
"WHERE MOST PEOPLE TRADE"

PRESCRIPTIONS
OUR SPECIALTY
Prompt and Efficient Service
THE OWL DRUG CO. LTD.
Phone G 2112, Campbell Bldg. W. H. Bland, Mgr.

No Different Charges With Us
You Pay What the Meter Reads
SAFETY CAB COMPANY G 1155

SILK DRESSES $5.89
STUPENDOUS REDUCTIONS IN SILK DRESSES
SILK DRESSES $3.90

You will have to act quickly if you want one of these Dresses. Never before have we offered such bargains—cost prices have been forgotten for this big selling event. Buy now!

Long Sleeves and Sunday Nights
Regular values to $6.90, for $3.90

Long Sleeves and Sunday Nights
Regular values to $10.90. At this astounding price $5.89

SILK DRESSES $3.90
DICK'S 1421 DOUGLAS ST. PHONE E 7552 for DRESSES
SILK DRESSES $5.89

RELIEF GANGS ARE PRAISED

Mayor Leeming Favorably Impressed With Road Work in City

Work of relief gangs in and around Victoria met with the commendation of Mayor Leeming to-day, as he returned from a survey of of the projects on which the men are engaged.

Vast improvements had been made on many streets in the city by the various gangs, the Mayor stated, remarking on the finer condition of Bay Street, near the foot of Mount Stephen Road and along to Cedar Hill. Rock cutting there and regrading on Chambers Street, between Empress Avenue and Bay Street, together with the removal of a jog in Bay Street, had made a vast improvement to that highway, he stated.

Cleaning up of roadside property and reconditioning of Hillside Avenue from Cedar Hill Road towards Shelbourne Street, rock cutting on King's Road between Belmont and Avebury Avenues, and similar work on Langford Street, Victoria West, between Catherine and Alston Streets, would be a great boon to traffic, the Mayor felt.

In these cases, where rock cutting is being done, the material is being carted to the nearest road under repair and new surfaces are being made. Consequently the costs of materials is negligible.

Other work still being continued include filling and regrading of the Johnson Street extension and leveling of the Willows racetrack enclosure.

Do You Know?
How the smoked fish delicacy known as "Finnan Haddie" derived its name?
Get the habit of going to Stevenson's dining-rooms during the lunch or dinner hour. Where appetizing, home-cooked, delicious meals are served promptly by courteous attendants. There is something different about dining at Stevenson's. You'll like it and so will she.
Ans. Finnan Haddie derived its name from the town of Finden, Scotland, made famous for its smoked haddock, which is pronounced "haddie" by the Scotch townsfolk of that district.
Stevenson's Chocolate Shops and Dining-rooms, 725 Yates and 1119 Douglas Streets.

Bissell's Sweeper
Easiest and most economical to use.... $3.95
STANDARD FURNITURE
737 YATES

GOLD STOLEN FROM BROKER

City police to-day were investigating a report from H. E. Hunnings that a bottle of gold, valued at $35, had been stolen from his office on Fort Street over the week-end.

Mr. Hunnings reported to police on Monday that his office had been entered but stated nothing had been taken although drawers were ransacked. Further search yesterday afternoon disclosed that a small chamois leather bag, containing a quantity of gold, was missing. It had been placed in one of the office drawers.

CHEMICAL EXPERT COMES TO COAST

Canadian Explosives Transfers Authority on High Explosives to James Island

J. D. Wright, chemical engineering graduate of the University of Toronto, and one of the chief technical experts on high explosives on the staff of the Canadian Explosives, has arrived in Victoria from St. Hilaire, Quebec, to join the laboratory staff at the James Island plant. He has been with the company's plant at Beloeil, Quebec.

This plant was one of the biggest producers of high explosives in the British Empire during the Great War, supplying big orders to all the Allied countries. The Canadian Explosives plant here is the chief explosives unit of the company in the west, and it is part of the larger organization known as Canadian Industries, which in turn is allied with the Duponts of Delaware, in the production of commercial chemical products, and cellulose derivatives, as well as explosives.

With Mr. Wright are his wife and daughter. They are staying at the Empress Hotel until they complete arrangements to establish their home on James Island. It is the first time they have been to the Pacific Coast.

VANCOUVER PEOPLE HERE

R. J. Kenmuir, head of the Union Oil operations in Canada on this coast, arrived here to-day to confer with local officials of the company upon spring operations.

Mr. and Mrs. George E. Hancox, Mrs. V. J. Kendrick, and H. N. MacPherson are among the Vancouver people who came over to Victoria to-day and are at the Empress Hotel.

FUNERAL FRIDAY OF DR. HARLING

Funeral services for Dr. Frederick Harling, who lost his life at Foul Bay on Monday, will be conducted at Hayward's B.C. Funeral Parlors, at 3 o'clock on Friday. The remains will be forwarded to Vancouver for cremation. It is requested that no flowers be sent.

Born in Yorkshire, England, on May 28, 1888, Dr. Harling came to this city many years ago. He is survived by his mother, one brother, two sisters and several nephews and nieces.

NEWS IN BRIEF

J. C. Kemp, head waiter of the Empress Hotel, has received the sad news of the death of his father, J. C. Kemp Sr., who passed away at his home in Peterboro, Ontario, this morning.

Ward Three Liberal Association will hold a dance at Liberal headquarters, Government and Broughton Streets, on Friday evening. Dancing will be from 9 to 12 o'clock. Evelyn Holt's orchestra will provide the music and there will be the usual tombola. All Liberals are invited to attend.

The local wholesale egg market which has been weak for some time this morning took a further two-cent drop. The drop has not as yet become effective in the retail market, which still remains at the former average figure of thirty-two cents a dozen for grade A large.

A garage at 508 Garbally Road was ransacked yesterday evening, and it is believed several tools were stolen, according to a police report. Mrs. E. C. Williams made the report, stating that a car in the garage belonging to Mr. Taylor had been rifled and the tools scattered all over the garage. The police are investigating.

At the last meeting of the teachers and officers of the Lake Hill Sunday School, the following executive was elected: Superintendent, Mr. Hadland; assistant superintendent, Mr. Blackmore; secretary, Miss M. Underwood; recording secretary, Miss G. Durkin; treasurer, Mrs. Hector, and organist, Miss J. Shepherd.

The annual meeting of the Lord's Day Alliance for British Columbia will be held in the lecture hall of St. Andrew's Presbyterian Church, Victoria on Friday afternoon at 4.30 o'clock. Owing to present financial conditions it has been deemed wise at this time not to have it in the form of a supper meeting, and the effort will be made to conclude all business by 6 o'clock.

In a letter received at the City Hall to-day, Hon. Alfred Duranleau, Minister of Marine at Ottawa, indicated his willingness to bring before the federal radio commission a request from Victoria to have commission programmes broadcast from a local station. The commission had previously advised the city council no funds were available for such a project.

At a meeting held in their clubroom Friday night, the Foul Bay Junior Community Association made plans to hold another of their popular monthly dances which will take place in the Margaret Jenkins School Friday. Plans and arrangements were also made for an annual banquet and an annual dance, the details being put in the hands of a special committee.

Ward One Liberal Social Club held a meeting last night at the home of Mrs. F. Randall, 530 Springfield Avenue. The entry of the boys' basketball team in the Juvenile League met with much approval. A. Mummery was appointed manager of the team. After the meeting card games were held and a very enjoyable time was spent. Tea was served by the hostess, assisted by Mesdames Stickney and Orchin.

There will be no inquest into the death of three-year-old James Hugh Woods who was drowned in Bowker Creek yesterday afternoon when he fell in while playing near the corner of Woodsworth and McRae Roads, Coroner E. C. Hart announced. The lad was the son of Mr. and Mrs. J. H. Woods, Shelley Street, Saanich, and at the time of the accident was playing with his elder sister, Alice, aged six, and Andrew Reid, aged six.

Another batch of motorists who have failed to observe the city's parking regulations and have left their cars standing for more than an hour in the city, were prosecuted in the City Police Court this morning and paid $2.50 fines. Police have been instructed to check closely on those violating the regulations. Those fined this morning were: Kyrle Symons, Mrs. L. Wilkerson, T. A. MacKay, L. Grogan, A. G. Tillesen, M. J. Roberts, H. M. Rider, James Hargreaves, Robert W. Carey and Audrey C. Hannay.

Election of officers of the Victoria and District Trades and Labor Council will take place this evening at the annual meeting of the council in the Labor Hall. It is considered there will be no other nominations for the presidency other than that of R. D. Lemmax, Electrical Workers' Union delegate. James Wilson and R. W. Nunns are expected to be returned as secretary and treasurer, respectively, as no opponents have been named for them. The only office for which there is any competition is for vice-president, the post being sought by W. Campbell and A. H. Lester.

The annual meeting of the Dickens Fellowship, Victoria branch, was held Monday evening in the S.P.C.A. room, Campbell Building. Mr. W. L. Llewellyn, president; Mr. C. C. Pemberton, first vice-president; Mr. A. W. Arnup, second vice-president; Miss C. G. Fox, secretary, and Mrs. M. L. Gray, treasurer, were re-elected officers for the coming year. Major M. A. Donald, Mrs. N. R. Kennedy and Mrs. A. Pearson were elected members of the committee. The book for the season will be the "Old Curiosity Shop." Meetings will be held every third Monday in the month at 8 o'clock in the S.P.C.A. room, Campbell Building.

FLUME CASE IS CONTINUED

Covenant to Maintain Flume on Interior Estate at Issue in Appeal Court

Argument continued in the B.C. Court of Appeal this morning in the case of Everett M. Hall as plaintiff-respondent and A. D. Macintyre as trustee for the estate of Lewis Campbell of Yale, in which a claim was made by the plaintiff for certain work done on a farm leased from the Campbell estate in the Kamloops area and judgment allowed by County Court Judge J. R. Brown of Yale.

The dispute revolved about a flume on the property which the appellant, represented by C. W. Craig, K.C., claimed the plaintiff had covenanted to maintain but had not done.

The respondent, through J. R. Archibald, maintains the appellant was under obligation to construct a new flume as the old one was in a dilapidated state at the time he took over.

The question of a verbal agreement on the matter which the respondent claimed relieved him of responsibility in carrying out the covenant also entered the case, which is proceeding.

COMMITTEE ON BILLS NAMED

Resolutions Body For B.C. Municipal Union Conference Announced To-day

Appointment of the special resolutions committee for the Union of British Columbia Municipalities annual meeting here, starting January 29, was announced by Reeve William Crouch, president of the union, to-day.

The following representatives will gather at a special session at 9.30 o'clock on the morning the conference is scheduled to open, to consider suggestions to be put before the main body of the meeting: Mayor David Leeming, Victoria; Alderman G. C. Miller, Vancouver; Mayor Hume, New Westminster; Mayor W. J. Moffatt, Kamloops; Commissioner Lane, Mission; Mayor J. Barsby, Nanaimo; Mayor Manuel, Chilliwack; Mayor Prowse, Vernon; A. J. Pilkington, council treasurer, Vancouver; R. F. Blandy, municipal clerk, Oak Bay; Reeve Oliver, Penticton; Alderman J. A. Worthington, Victoria; Reeve R. C. Macdonald, Coquitlam; Mayor E. L. Groutage, Trail; Reeve R. J. Brown, Surrey; Reeve J. B. Leyland, West Vancouver; Clerk Gordon, Revelstoke, and G. E. Martin, union solicitor, New Westminster.

The meeting of this body will be taken up with discussion of measures sent to the union from city and municipal bodies within the membership, as well as outside sources.

The formal opening of the convention will take place at the City Hall at 8.30 o'clock in the evening. At that time delegates will be accorded a civic welcome and will hear the president's address delivered by Reeve Crouch. Sessions will start on the morning of January 30 and will continue for two or three days.

Efforts will be made to meet members of the provincial government.

FLOWER FETE WEEK SOUGHT

Vancouver Island Horticultural Association Seeking Festival Support

City-wide support for a spring flower festival to be held in Victoria during the last week of April is sought in a letter forwarded to the City Council by the Vancouver Island Horticultural Association.

The communication, which was received to-day, states the association holds it spring show on the last Friday and Saturday in April, and provides a display of outdoor grown flowers unparalleled in any other part in Canada so early in the year.

It refers to the attraction the spring blooms are to the city, and pays tribute to the generosity of owners of private gardens who throw their grounds open to the public.

RESOLUTION

The summarized text of the resolution follows:

"Be it resolved that it is in the best interests of Vancouver Island that the city of Victoria, in particular, dedicate the last week in April to a spring flower festival, centred at the flower show, and that the city and municipal councils, the Chamber of Commerce, Publicity Bureau and service organizations of all kinds be asked to co-operate with the Vancouver Island Horticultural Association in capitalizing the wealth of floral beauty that is to be seen here earlier than anywhere else in Canada, and to refrain from arranging conflicting attractions."

A. D. MACTIER IS COMING HERE

Former Vice-president of C.P.R. Eastern Lines to Make Lengthy Visit

With the intention of spending some time in Victoria, Anthony D. MacTier, former vice-president, Canadian Pacific Railway eastern lines, now retired, is en route to this city from Montreal.

Mr. and Mrs. MacTier will remain in the city for a couple of months, and possibly longer.

A native of Blairgowrie, Perthshire, Scotland, Mr. MacTier was educated at Carglifield, Edinburgh, and Sedbergh School, Yorkshire, England. Mr. MacTier came to Canada when he was twenty years of age and entered the C.P.R. service as a stenographer in 1887.

After serving in various stenographic capacities, he was made assistant to the superintendent of sleeping and dining cars in 1889 and was promoted to the post of baggage agent in 1893, becoming general fuel agent three years later. He was appointed assistant to the vice-president in 1907, was made general manager in 1913, attaining the important position of vice-president eastern lines on October 15, 1918. He retired about two years ago.

Mr. and Mrs. MacTier are expected to arrive within the next few days and will stay at the Empress Hotel.

IS LAID TO REST

Funeral service were held yesterday afternoon at 3.15 o'clock for Mrs. Susan Mary Studdert Kennedy, who passed away at the family residence, 2151 Fair Street, on January 12. Rev. Canon A. E. deL. Nunns officiated, and the remains were laid at rest in Royal Oak Burial Park. The pallbearers were: L. C. Studdert Kennedy, F. D. Brae, F. R. Exham and Major H. T. Nation.

FUNERAL TO-MORROW

The funeral of James Hugh Woods, three-year-old son of Mr. and Mrs. J. H. Woods of Shelly Street, Saanich, who was accidentally drowned yesterday, will take place on Thursday at 2.30 o'clock from the Sands Mortuary Chapel. The remains will be laid to rest in Royal Oak Burial Park. The child was born in Victoria and is survived by his parents and one sister, Alice.

Birthday Greetings Are Extended To-day To—

DR. E. B. PAUL
PETER B. SCHMEELK
R. H. BRENCHLEY
MISS RUTH ANDERSON
MISS DELMA MOORE
CONSTABLE P. ATKINSON

Dr. E. B. Paul, former principal of Victoria College, and one of the outstanding educationalists of British Columbia, is to-day celebrating his eighty-fourth birthday in the seclusion of his cottage at Cowichan Bay. The doctor was born near Aberdeen, in Scotland, and was graduated from the University of Aberdeen. After spending some years in Japan, he returned to the British Isles, coming to Victoria shortly afterwards. In this city he served first on the staff, then as principal of Victoria High School, later becoming inspector of schools, and finally assuming the position of principal of Victoria College, from which he retired seven years ago. Among his honors, Dr. Paul includes the LL.D., degree of the Universities of Aberdeen and British Columbia. He is a prominent Mason, having at one time been Grand Master for British Columbia.

Peter B. Schmeelk is to-day being congratulated on the passing of another mile-stone. Mr. Schmeelk has had an eventful life since his birth in New York in 1860, as a cowboy in Colorado, a sightseeing bus driver in Texas, and a grocer in Portland, ending with a part in the founding of the White Lunch restaurants in Victoria. Mr. Schmeelk, who resides on Cambridge Street, is a member of the Royal Victoria Yacht Club.

R. H. Brenchley, known in the wholesale business as Bob, to-day sees the beginning of another year. Born in London, Ont., he headed west as a boy, and attended school in New Westminster. After eight years of hard work, he changed over to the wholesale produce business, and made his name there. An all round sportsman and keen fisherman, he spends a great deal of his time at his country place at Brentwood. Mr. Brenchley is at present ill at his home at 217 Ontario Street.

Miss Ruth Anderson is to-day receiving the congratulations of a large circle of friends on the passing of another birthday. Miss Anderson is a popular young member of the Luxton and Happy Valley Athletic Club, and a well-known sportswoman.

Miss Delma Moore, of 1033 Queens Avenue, to-day celebrates her birthday. Miss Moore was born in Victoria, is a student of Victoria High School, and a prominent basketball player.

Constable Peris Atkinson, who yesterday celebrated his birthday, has served with the Victoria Police for nine years. He was born in Russell, Manitoba. With more than 200 pounds of good brawn, he is, among other things, a valuable member of the police tug-of-war team.

ARMY BAND TO HOLD REUNION

Salvation Army Musicians Plan Elaborate Programme To-morrow Night

A reunion of bandsmen who have been members of the local corps band will be held in the Salvation Army Citadel, Broad Street, to-morrow night. Supper will be served at 6 o'clock by the wives of present band members. Colonel Scott of San Francisco, the first divisional commander of the Army in British Columbia, in 1889, will preside, and Envoy Mrs. McGill of Vancouver, the commanding officer of Victoria corps in 1890 and the organizer of the original band, will be an honored guest.

Following the supper, the Citadel band, under the leadership of Bandmaster William Ratcliffe, will present a musical programme. This will commence at 8 o'clock, the public being invited. Two guest soloists will assist, Miss Nellie Bowles of Victoria and Bandsman Teddy Lydall of Vancouver. The proceeds of the concert will be in aid of the Citadel band fund.

The complete programme for the evening follows:

Prayer, Mrs. Adjutant Thierstein; chairman's remarks, Col. Scott; march, "Boston," Citadel Band; reading, "A Tribute to the Veterans," Bandsman T. Woods; cornet solo, "Colne," Bandsman Teddy Lydall; vocal round, "Comrades Listen," by four bandsmen; instrumental duet, "Shining Armor," Bandmaster Ratcliffe and Bandsman Chalk, accompanied by Songster M. Halsey; vocal solo, "A Crown of Life," Miss Nellie Bowles, accompanied by Songster M. Ealing; selection, "Rock of Ages," Citadel Band; Bible reading, 15th Psalm, "The Standards of a True Christian," Band Secretary Crowe; cornet solo, "Love's Glad Song," Bandsman Max Chalk; vocal selection, "Guide Me Oh Thou Great Jehovah," Citadel Band; instrumental quartette, "Reaper's Chorus"; selection, "Song of Praise," Citadel Band; recitation, "The Wanderer," Bandsman Slade; cornet solo, "St. Agnes," Bandsman Teddy Lydall; pianoforte duet, "The Warrior," Songsters Halsey and Ealing; vocal solo, "A Christmas Carol," Miss Nellie Bowles, accompanied by Songster M. Ealing; march, "Starry Crown," Citadel Band; closing hymn, "Deep Harmony."

WILKINSON ROAD Y.P.S.

The Wilkinson Road Y.P.S. held its grand reopening social Tuesday night at which a good attendance of young people enjoyed the programme arranged by Miss Molly Laity and Don McCain of Victoria. After a sing-song everyone entered into the many interesting games. An impromptu drama entitled "Waves Beating on the Rocks" was presented and caused much laughter, the players being Mrs. Carmichael, Anne Allan, Phyllis Alexander, Wilfrid Williams, Clare Butt and Cliff Booth.

A shield was presented by Don McCain to the winning team for highest number of points. On behalf of the group Rev. Allan expressed gratitude for the efforts of Miss Laity and Don McCain in arranging the programme. Mr. McCain then replied, stating that he felt it a duty, being president of the United Church Young People's Union and asked for co-operation to forward the forthcoming oratorical contest and grand Easter rally.

Next week's meeting will take the form of a "Cootie Party" and also the election of officers. All young people of the district are invited to attend the Wilkinson Road Y.P.S., which is fast growing into a society of fellowship and good Christian spirit.

DR. PLASKETT RETURNS HOME

Dominion Observatory Director Back From Meetings at Boston and Harvard

Dr. J. S. Plaskett, director of the Dominion Astrophysical Observatory, Saanich, who attended the Christmas meeting of the American Association for the Advancement of Science, held at Boston and Harvard, has returned to the city. Of the forty papers read before Section "B" of the meeting (this section is concerned entirely with astronomy, the session taking place at Harvard Observatory) five were submitted by members of the Dominion Observatory, Dr. Plaskett stated. These were:

"On the Determination of Dimensions of the Galaxy from the Theory of the Galactic Rotation," and "The Determination of the Precessional Consonants from the Proper Motions of the B-Type Stars," joint papers prepared by Dr. Plaskett and Dr. J. A. Pearce; a paper by W. E. Harper on "Spectroscopic Binary"; a paper by Dr. Frank S. Hogg on "New Observations of the Spectrum of Z Andromedaes," and a paper by Dr. Helen Hogg on "The Periods of Variable Stars in the Globular Cluster Messiars II."

While on the trip east, Dr. Plaskett had the pleasure of looking over the plans for the eighty-inch telescope being erected jointly by the University of Texas and the University of Chicago at the former institution. This telescope was made possible through a million-dollar endowment made by a wealthy American, and the observatory which will house the new instrument will be known as the Macdonald Observatory, named in honor of the donor.

"In general design closely resembling our seventy-two-inch telescope, it will have a number of features that our instrument does not possess, thanks to the advantages they enjoy from our experience," Dr. Plaskett stated, in discussing the new eighty-inch telescope.

Dr. Plaskett was asked about the possibility of Victoria seeing anything of the total eclipse of the sun that is scheduled to take place over the Pacific Ocean on February 14.

The eclipse will commence at sunrise, off the Malay Peninsula, and will finish off the Alaskan coast at sunset on the afternoon of the previous day (February 13), this gymnastic feat being accomplished through the accidental transversing of the international date line.

CLAIMS REMARKS WERE SLANDEROUS

Trial Opens in Supreme Court; Oak Bay Debenture Judgment Reserved

Trial of an action in which William H. Long, a fish and poultry worker, alleges slander by A. Robinson, a cold storage plant foreman, was opened before Mr. Justice H. B. Robertson in the Supreme Court this morning.

H. A. Beckwith appeared for the plaintiff and C. L. Harrison and D. P. W. Maunsell for the defendant.

The action arose out of remarks which Long claims Robinson made with regard to his physical condition, which, he alleges, affected his employment opportunities. Mr. Long was on the stand this morning.

In the Supreme Court yesterday afternoon Mr. Justice Robertson reserved decision in the trial between the Royal Trust Company and the Oak Bay municipality in which payment of debentures at the prevailing exchange rate was sought by the Royal Trust as trustees for Jessie Stevens.

LEWIS CLARK IS REPORTED "FINE"

Three Who Suffered From Immersion at Foul Bay Recovering

Lewis Clark, High School teacher, who apparently suffered the most serious effects from immersion of those who were rescued from Foul Bay Monday, was reported doing "just fine" in the Jubilee Hospital to-day.

Hugh Valiant, 2092 Marne Street, will be able to leave the hospital to-morrow, probably.

Mrs. Bales, reunited with her family yesterday afternoon, said she still felt unnerved from the shock and bruises she sustained all over her body which caused soreness. Otherwise she was all right.

Prince George To Voyage Friday

Canadian Press

London, Jan. 17.—Although it was suggested to-day in the "gossip" column of The London Daily Telegraph the Prince of Wales might possibly go to Canada this year, the Canadian Press learned authoritatively such a trip had not even been discussed.

Prince George, however, will sail Friday for a six-months' visit to South Africa, and shortly after his return he will go to Australia, and possibly New Zealand.

"Iron Man" Killed By Slap on Back

Associated Press

London, Jan. 17.—Golding Clarke, "Iron man" of the famous old Vic Theatrical Company, who collapsed when given a friendly slap on the back during a rehearsal of "Orpheus" yesterday, died to-day in a hospital.

Friends said they believed the unexpected slap caused a shock which affected the actor's heart.

A man of great strength, Clarke weighed more than 240 pounds.

WINNIPEG SUMMER FAIR

Winnipeg, Jan. 17. (Canadian Press)—Winnipeg will have a summer fair this year for the first time in twenty years if plans of the Northwest Commercial Travelers' Association, just announced, materialize.

ROGERS BATTERYLESS RADIO
First Complete Showing of 1934 Models
See Them In Our Window To-day
ROGERS radio models for 1934 offer improvements and values which make them first choice with thousands of buyers. All these new models have new Seal-shielded tubes which are guaranteed for six months. There are models for every need and every purse; models for standard wave lengths or short wave; models with remote control. See this complete display in our window to-day.
FLETCHER BROS. (VICTORIA) LTD. 1110 DOUGLAS ST.

Lost by Times Carrier
Two Five-dollar Bills Between Hillside District and City
Finder Please Phone G 1588 or The Times Business Office, E 7522

PLANT NOW
Broad Beans and Early Peas With Fertilizers for Best Results
WE CARRY FULL LINES OF SEEDS, FERTILIZERS AND GARDEN TOOLS
AGENTS FOR MASSEY-HARRIS FARM IMPLEMENTS AND DE LAVAL DAIRY SUPPLIES
Daily Deliveries
SCOTT & PEDEN
Phone G 7181 Cor. Store and Cormorant Sts.

LUMBERMEN SEE CABINET

Royalties and Fire Protection Discussed By Mountain Operators

Timber royalties and forest protection were discussed by Paul Klinestiver of Lumberton, B.C., president, and I. R. Poole, Calgary, secretary of the Mountain Lumbermen's Association, with Hon. A. Wells Gray, acting Premier, and Hon. F. M. MacPherson, Minister of Public Works, this morning.

Mr. Klinestiver and Mr. Poole represent lumber operators with holdings in the interior of British Columbia, around Prince George, Nelson, Revelstoke and Chase areas, and were introduced to Mr. Gray by Mr. MacPherson, who as member for Cranbrook, is familiar with the mountain lumber district.

Royalties for the mountain district are on a lower scale than on the coast, but further reductions on a sliding scale have at times been sought by the mountain operators to compensate them for the more difficult conditions they have to face in their operations.

Cantata Will Be Repeated Friday

Victoria music lovers will have the opportunity of hearing Henry Smart's dramatic cantata, "The Bride of Dunkerron," at its second performance in Centennial Church on Friday, January 19, at 8.15 p.m., conducted by J. W. Buckler, with Mrs. Paul Green at the piano, and John Prisk, organist.

The Sea-maiden will be represented by Mrs. Arthur Dowell, the Sea-king by Joseph Airmond, and Lord Dunkerrin by George Farmer.

On the same programme the Warncliffe instrumental trio will give the following selections: Second Movement Beren's Andante, and "Calm Is the Night" (Bohm); a 'cello solo will be given by Miss Nunie Warn, "Serenade" (Titls). A silver collection will be taken.

WEEK'S BUILDING VALUED AT $1,797

Minor building projects during the week in the city saw the undertaking of work valued at $1,979, it was revealed in the list of permits issued by James Barf, city building inspector, since last Tuesday. The work included the erection of a $125 garage at 39 Wellington Avenue, $200 repairs to the building at 608 Fisgard Street, $300 in alterations to the store at 553-5 Fisgard Street, $54 in enlarging a workroom at 1023 Fort Street, $750 for the construction of an additional bathroom at 915 Johnson Street, $750 for the building of a new moulding shed at the Moore and Whittington plant, and $300 for stuccoing the building at 522 Francis Avenue.

OVERNIGHTS FOR AGUA CALIENTE

First Race—Two furlongs: Wasatch Dell 101, Phildia 116, Black Wolf 102, White Bread 108, Penal 110, Quick Santa, 100, Easter Doll 109, Jay D, 107.

Second race—Five and half furlongs: Silk Covering 105, Lamistar 110, Calaria 105, Heise Mudder 110, Queen Ann 110, Marvina 105, Miss Timidity 110, Gaylene C. 105, Oil Queen 105, Emma Elsie 105, Mary Bane 110, Cynara 105.

Third Race—Five and one-half furlongs: Nada 94, Crystal Flyer 99, Cash Play 111, Rapid Bells 110, Serving Lad 106, Lady Aggie 105, Brown Bank 110, High Color 110, Bowcroft 110, Little Heel 99, Prince Bow 110.

Fourth race—Five and a half furlongs: Miss Cheyenne 103, Polly B. 93, Ediswood 98, Fluent 103, Beckoned 93, True Blue Pal 108, Patricia Grey 103, Fort Worth 108, J. W. Grant 108, Call To Arms 108, Sileve's Pride 108.

Fifth race—One mile: Bright Knot 103, Erech 93, Fenwick 105, Blondella 99, Peggy J. 101, Seth's Hope 112, The Whip 110, Pete 102, Cold Wave 117.

Sixth race—One mile: Alawitt 101, St. Falcon 102, Annie Ormont 97, Emery 102, Principality 102, Prisa 97, Red Mountain 106, Run Shot 106, Ella Madeline 101, Francis Seymour 106, Zone 106, Choice Caller 101.

Seventh race — Mile and seventy yards—Zinn 104, Frank K. 110, Kislav 108, Early 99, Dazetta 104, Aduana 99, Zuthen 103, Mahomet 108.

Turn Your Gold Into Cash
We have opened an office in Victoria and are prepared to purchase gold watch cases, chains, rings, nuggets, dental gold, etc. We pay highest prices, plus present premium.
If a degree of privacy is desired, a phone call will bring a courteous representative to your home.
Pacific Gold Smelting & Refining Co.
609 Yates Street Garden 2724

Toronto, Americans, Maroons and Boston Win N.H.L. Games

THE SPORTS MIRROR

Great Squad of Golfers to Represent U.S. in Walker Cup Play

* * *

Veteran Chandler Egan Is Big Question Mark of American Team

* * *

Match Between Egan and Michael Scott May Be Series Highlight

WHEN the Walker Cup golf series between Great Britain and United States is staged at the historic St. Andrews course on May 11 and 12, the latter will be represented by one of the strongest sides in the history of the competition. Francis Ouimet, Johnny Goodman, Johnny Fischer, Lawson Little, Max Marston, George Dunlap, Gus Moreland and Jack Westland present the strongest front the U.S. golf moguls could assemble for the battle. Among these are five veteran Walker Cup campaigners and four who have yet to win their spurs in the tournament. Those four, Goodman, Little, Fischer and Egan, hold the secret of the team's success.

* * *

Goodman, winner of the United States open championship, is just about certain to play his best in this event. In 1932, when Johnny was believed a sure bet for the Walker Cup team the United States Golf Association ignored him. That irked the Omaha kid and he went out to shoot such golf that he could not possibly be passed up this year. Fischer and Little are two other youngsters who do well in the spotlight. The former, United States intercollegiate champion in 1932, is a Cincinnatian who has been coming to the front in the last two years. The husky Little from San Francisco is tireless.

* * *

The big question mark of the team is H. Chandler Egan, the fifty-one-year-old veteran of Medford, Ore. Egan is well-known to Victoria golf followers, having played in the annual Pacific Northwest championship here last summer. Performing in the role of defending champion, Egan was beaten in the quarter-finals by Alan Taylor, Victoria youngster, 3 and 1. Egan was in his hey-day thirty years ago, when he won the United States amateur crown in 1904-05. The advent of the Walker Cup series found him seemingly past his peak, and he was without consideration by selectors until last year. His comeback wound up in a satisfactory performance in the 1933 United States amateur, where he eliminated Goodman in the first round.

* * *

With Egan on the United States team, the highlight of the cup matches probably will be a duel between him and the fifty-five-year-old Michael Scott, the veteran who won the British amateur crown in 1933. But perhaps a battle between Scott and Dunlap, whom the former defeated in the semi-finals of last year's British amateur, will be just as stirring. A United States Walker Cup team would not be complete without Francis Ouimet, who has packed a lot of golf into his forty years. He has been chosen captain. Ouimet has led every team that has represented the United States since 1922, and his steady work under fire is calculated to help the fighting youngsters.

* * *

It is interesting to note the changed picture of the amateur ranks since the United States cup team of 1932. That year Ouimet headed a squad composed of Jess Sweetser, Harrison Johnston, George Voight, Don Moe, Maurice McCarthy, Charley Seaver, Billy Howell, George Dunlap and Jack Westland. This year only two of the 1932 team are back, besides Ouimet, Dunlap and Westland.

Plans are afoot to construct, somewhere in the heart of New York, a huge sunken stadium capable of holding 19,000 people—4,000 more than the Forest Hills Stadium—in which professional lawn tennis players will hold tournaments.

According to Bill O'Brien, of Bill O'Brien Sports Promotions, Inc., which is handling the professional tennis troupe of Tilden, Vines, Cochet, Plaa, Richards and others, the stadium will occupy the area of an entire city block. Permanent concrete seats will hold 9,000 people but there will be sufficient space around the top of the bowl to erect temporary stands holding another 10,000 more if necessary.

All arrangements for building the stadium have been made and the contract will be signed soon. The stadium will be ready for staging, from May 26 to June 3, of the eastern professional championship, the first of fifteen sectional events to be conducted in various parts of the United States under the auspices of Tilden and the Professional Lawn Tennis Association in 1934.

There will be a centre court measuring 150 by fifty feet, including runback and sidelines, in the stadium proper, and six others measuring 120 by fifty feet in the outside area. When not being used for tennis the stadium will be available for boxing, wrestling and theatricals.

Series Of Upsets Feature Four Game Major Hockey Card

Amazing Amerks Nose Out Rangers 2 to 1; Maroons Wallop Chicago 6 to 5

BOSTON BRUINS TAKE CANADIENS

Ken Doraty, a mite of a man who has what it takes to get overtime goals, is at it again. The little fellow from Regina, hero of the Boston-Toronto National Hockey League title series last year with his extra-time scoring punch, sharpened his eye for playoffs yesterday evening with three overtime goals that gave Toronto Leafs a 7 to 4 victory over Ottawa.

Aided by Hec Kilrea and Bill Thoms, Doraty sent Ottawa crashing into the Canadian section cellar after the Senators had led by two goals twice during the game. His play was the highlight of an N.H.L. game yesterday evening that saw the season scoring record twice equalled and three of the four games result in upsets.

Rabbit McVeigh's last minute goal gave Americans a 2 to 1 win over their intra-city rivals, Rangers, which, with the result at Ottawa, lifted them out of the cellar for the first time in many a moon.

Two rookies, Bill Mackenzie and Russell Blinco, scored a pair of goals each on Charlie Gardiner at Montreal and Maroons came through with a 6 to 5 overtime win from Chicago. Boston won their first game this year, drubbing Canadiens 4 to 0 at the hub.

OTTAWA IN LEAD

Eight thousand Ottawans saw visions of a victory for the Senators when Albert Leduc and Max Kaminsky scored in the second period after a scoreless first session. Then the Jackson-Primeau-Boll line went into action in the third and scored two goals to tie it up in less than five minutes.

Ottawa hopes rose again when Busher Hollett and Desse Roche made it 4 to 2 with less than six minutes left to play. It looked a cinch for the Senators to hold that lead. But first Charlie Sands and then Harvey Jackson banged the puck past Bill Beveridge to tie it up with still three minutes and more of the period to play.

Hec Kilrea made the play for all three of Doraty's overtime goals and Thoms was in on two of them. Earl Roche was sitting in the penalty box when the first two were scored.

McVeigh continued the heroic role he has taken on of late when he gave Americans their victory over Rangers with less than a minute of playing time left. Frank Boucher had given Rangers a lead in the second period and Dede Klein had evened it up on a play with Red Conn early in the third.

MAROONS SHOW FIGHT

Maroons put more pucks behind Gardiner than he has allowed to pass him in any other game this season. In ten games the opposition had scored only twenty-nine goals, but Maroons paid no attention to the record and fought like they seldm have this season for their win.

The Gerardmen came from behind five times to tie up the score before Earl Robinson gave them the game with his overtime goal. Chicago scored two goals in the first period, one in the second and two more in the third, and as soon as they had them chalked up Maroons evened the score. Tommy Gorman's team tried everything to hold their lead, but Maroons just weren't being beaten yesterday evening.

Mackenzie and Blinco divided four goals between them. Robinson got the overtime effort and Hooley Smith the other. Art Sheppard, Paul Thompson, Lionel Conacher, Doc Romnes and Roger Jenkins scored for Hawks.

Martin Barry starred in the Boston rout of Canadiens, who seemed sorely to need Howie Morenz. Barry got two goals and "Red" Beattie and Harry Oliver the others. It was the first Bruin win in nine games. They have lost seven and tied one since they last won a contest, which, incidentally, was agaist Canadiens at Montreal.

Lineups and summaries follow:

Boston—Thompson, Clapper, Smith, Barry, Oliver and Siebert. Substitutes: Stewart, Beattie, Lamb, O'Neill, Gross, Patterson, Galbraith, McInenly and Smillie.

Canadiens—Chabot, S. Mantha, Carson, Lepine, Gagnon and Joliat. Substitutes: Riley, G. Mantha, Larochelle, Portland, Burke, Bourgault, Mondou and Godin.

Officials—Mike Rodden, Toronto; Billey Bell, Montreal.

SUMMARY

First period—1, Boston, Beattie, (Lamb-Stewart), 13.03; 2, Boston, Barry (Smith), 19.34. Penalties: None.

Second period—No score. Penalties: O'Neill, Carson and Galbraith.

Third period—3, Boston, Oliver (Barry), 2.51; 4, Boston, Barry, 12.30 Penalties; None.

Americans—Worters, Dutton, Brydge, Himes, Martin and McVeigh. Substitutes: Gracie, Jackson, Burke, Conn, Klein, Picketts, Chapman, Murray and Doran.

Rangers—Aitkenhead, Seibert, Johnson, Boucher, W. Cook and F. Cook Substitutes: Ripley, Dillon, Murdoch, Keeling, Osmundson, Dutkowski, Heller and Brennan.

Officials—Bill Stewart and A. G Smith.

SUMMARY

First period—No score. Penalties: Picketts and Dutkowski.

Second period—1, Rangers, Boucher, 8.15. Penalties: Dutton 2, and Johnson.

Third period—2, Americans, Klein (Conn-Burke), 2.27; 3, Americans, McVeigh (Himes), 19.05. Penalties: Seibert and Johnson.

Chicago—Gardiner, Conacher, Jenkins, Romnes, March, Thompson. Substitutes: Abel, Couture, Leswick, Sheppard, Cook, Gottselig, Glosworthy, Coulter, McFadyen.

Maroons—Kerr, Wentworth, Frew, Smith, Ward, Northcott. Substitutes: Evans, Trottier, Brydson, MacKenzie, Blinco, Robinson, Kilrea, Cain.

Referees—Diagneault and Cleghorn

SUMMARY

First period—1, Chicago, Sheppard (Goldsworthy), 3.20; 2, Montreal, MacKenzie, 4.45; 3, Chicago, Thompson (Coulter-Romnes), 9.21; 4, Maroons, Smith (Ward), 17.17. Penalties: Sheppard.

Second period—5, Chicago, Conacher, 9.37; 6, Maroons, Blinco (Trottier-Robinson), 15.13. Penalties: Conacher, Northcott.

Third period—7, Chicago, Romnes (Thompson), 1.55; 8, Maroons, Blinco (Trottier), 5.45; 9, Chicago, Jenkins 8.08; 10, Maroons, MacKenzie, 9.50. Penalties: Coulter, Evans.

Overtime period—11, Maroons, Robinson, 5.23. Penalties: None.

Toronto—Hainsworth, Clancy, Horner, Thoms, H. Kilrea, Sands. Substitutes: Levinsky, Day, Blair, Cotton, Doraty, Boll, Primeau and H. Jackson.

Ottawa—Beveridge, Leduc, Bowman, Kaminsky, Shannon, Finnigan. Substitutes: Shields, Touhey, Cox, Voss, Saunders, Owe, Hollett, D. Roche and E. Roche.

Referees—Jerry Goodman, London; Jack Cameron, Montreal.

SUMMARY

First period—No score. Penalties: Day and Jackson.

Second period—1, Ottawa, Leduc (Shannon-Kaminsky), 1.38; 2, Ottawa, Kaminsky (Shannon-Finnigan), 13.00. Penalties: Bolls, Horner, Leduc.

Third period—3, Toronto, Primeau (Bolls), 4.20; 5, Ottawa, Hollett (Shannon-Kaminsky), 10.50; 6, Ottawa, D. Roche (E. Roche-Voss), 13.05; 7, Toronto, Sands (Cotton-Blair), 1.00; 8, Toronto, Jackson (Primeau-Cotton), 16.50. Penalties: Blair, Jackson (major), Hollett.

Overtime period—9, Toronto, Doraty (Kilrea-Thoms), 1.35; 10, Toronto, Doraty (Kilrea-Thoms), 2.20; 11, Toronto, Doraty (Kilrea), 9.05. Penalties: E. Roche, Horner.

Young Corbett Training Hard

Sacramento, Cal., Jan. 17.—Working as though he were defending a title, Young Corbett III, former welterweight champion, went through six strenuous rounds of boxing here yesterday in preparation for his comeback fight in San Francisco next month. Corbett, who retired shortly after losing his welter title to Jimmy McLarnin, will return to the ring as a middleweight. He will fight Babe Marino, San Francisco, in a ten-round bout February 5 in the Bay City.

CAGE GAMES ON TO-NIGHT

Six City League Teams in Action at Victoria High School; Start at 7.30

Three cage games will be played at the Victoria High School gym to-night when six teams in the Victoria and District Basketball League continue play in the race for second half championships. Dealats and Regents, intermediate B boys' aggregations, will open the card at 7.30 o'clock, followed by the Lake Hill vs. Cardinals, intermediate B girls' teams. The final game on the programme will bring together Normal School and New Method men's senior B quintettes. Tommy Macedo will referee all games.

Local fans will be given the opportunity of seeing two Duncan cage teams in action on Friday night at the High School gym, with the Beavers an dthe Adverts providing the opposition for the visitors. The third game on the programme is being arranged by league officials. Shell Oil cagers, who recently defeated the Beavers, in an exhibition game at the up-island centre, will be on hand Friday with hopes of turning back the locals for the second straight time.

The Adverts, undefeated leaders in the women's B division of the City League, will be favored to defeat the up-island fair sex aggregation.

Miracles of Sport

By Robert Edgren

Victoria Bowlers Will Compete In Telegraphic Loop

Organization of Novel League For Western Canada Teams Announced To-day

Opening Matches Saturday Night

Organization of a western Canada Telegraphic Tenpin Bowling League, with teams from Victoria, Vancouver, Edmonton, Calgary, Saskatoon, Regina and Winnipeg competing, is well under way, according to a statement made to-day by Rowan McKenzie, manager of the Olympic Recreations. First matches in the new league will be rolled Saturday night

Victoria and Vancouver teams will roll at 7.30 o'clock, P.S.T.; Calgary, Edmonton, Regina and Saskatoon, 8.30 o'clock, M.T., and Winnipeg, 9.30 o'clock, C.T., Telegraphic bulletins giving the progress of the matches will be sent to each competing town at the end of each match.

Local bowlers, interested in the move, have suggested that ten men comprise a team, instead of the proposed line-up of two five-men teams. Confirmation of this proposal is expected to-morrow.

The suggestion for the forming of the Western Canada League came from Regina, where Mr. Dunstan, manager of the Victoria Park Bowling Alleys, has agreed to put up for competition, a trophy to be played for annually. Ten weeks of bowling, with three games rolled each Saturday night, is the suggested schedule for the new league.

McKENZIE ENTHUSIASTIC

Speaking of the new league this morning, McKenzie was enthusiastic as to the outcome of the venture. The move follows on the heels of last week's invitation tenpin tournament, which was won by local bowlers. Victoria maplesmashers are all keyed up for the event which will mark progress in the increasing popular pastime of bowling.

Final selection of the players to represent Victoria in Saturday's fixtures has not been made, but McKenzie stated that the team would be selected from: Les Fox, Jack Howell, Ron Wilson, John Quinn, Al Falk, Rowan McKenzie, Jack McLennan, Art White, Tommy Bowden, Fred Young, Harold Paulding, Frank Moore, Jimmie Simpson and Hy Green.

FIVEPIN EVENT

Supplementing the initial matches in the Western Canada Tenpin League, will be an invitation fivepin team tournament. Saskatoon is responsible for this move and has wired invitations to all cities in western Canada. It is expected Vancouver, Calgary, Edmonton, Regina, Winnipeg, and Victoria, along with the host city, will compete in this event. Telegraphic bulletins, giving the progress of the various matches, will also be sent out. Local and Vancouver teams will commence bowling at 7.30 o'clock, with the clubs in the other towns bowling a little later.

Four teams from each city have been invited to participate in the event. Victoria competitors are: Standard Steam Laundry, Our Own Brand Butter, Spencer's Hairdressing Parlors, and Tillicum Athletic Club.

With two telegraphic tournaments in progress on Saturday it is expected that a large number of bowling fans will be on hand to watch Victoria's progress in these important events.

Canadian Swim Record Claimed

Vancouver, Jan. 17.—Frank Turner of the Vancouver Amateur Swimming Club has unofficially clipped 9 1-5 seconds off the Canadian mile record established by Garnett Ault, Montreal, at Ottawa, July 7, 1928. Turner swam a mile in an indoor pool here Monday in 23 minutes 27 2-5 seconds.

HENRY WOODS BOUT WINNER

Yakima Lightweight Flash Decisions "Kid" Moro; Woods Staggered in Seventh

Seattle, Jan. 17. — Pumping a driving left into the face of "Kid" Moro, Henry Woods, Yakima negro, won the decision over the touted Manila lightweight in an eight-round boxing match before a packed house in the Crystal Pool here yesterday evening. Woods weighed 136 pounds and Moro 133½.

Although the negro won easily, he had a narrow escape in the seventh when the Filipino caught him with a terrific right clout to the chin. Woods's knees sagged for an instant, but he weathered a following flash of wild swings and came back to batter Moro around the ring in the eighth.

SURPRISE BLOW

The Filipino kept well covered and took few chances with the clever Yakima lightweight. He bumped into some heavy artillery in the sixth and seventh and his vicious clout in the seventh came as a surprise after it appeared Moro was in for a good licking.

Eddie Ivory, Vancouver, B.C., welterweight, and Leonard Bennett, Detroit, fought a rough and tumble six-round draw. After taking a beating for three rounds the Canadian came back with a bang, twice sending Bennett reeling.

Sonny Jones, Vancouver, B.C., featherweight and Bobby Gray, Seattle, drew in six rounds; Harry Marshall, Vancouver, B.C., featherweight, gained a decision over Bobby Gibbon, Wenatchee, in four, and Knute Christner, Toronto lightweight, and Danny Ramon, Tacoma, battled to a four-round draw.

SYRACUSE AND DETROIT WIN

Defeat Cleveland and Windsor, Respectively, in International League Hockey

Detroit, Jan. 17.—Trailing by a goal going into the third period, Detroit Olympics turned on the speed in the final stanza yesterday evening to score four goals and beat Windsor Bull Dogs 4 to 1 in an International League hockey game.

The contest was fast and wide-open throughout. Windsor took the lead at half way through the first period when Fields drove the puck past Cox after taking a pass from Steele. In the third period, two goals by Cook, and one apiece by Cooper and Wiseman accounted for Detroit's goals.

SUMMARY

First period—1, Windsor, Fields (Steele), 11.06. Penalties: Moffatt.

Second period—No score. Penalties: Pringle.

Third period—2, Detroit, Cooper (Cook), 3.24; 3, Detroit, Wiseman (Carrigan), 9.25; 4, Detroit, Cook, 10.30; 5, Detroit, Cook (Massecar), 19.38. Penalties: Carrigan, Pringle.

Syracuse, N.Y., Jan. 17.—Earl Miller's goal, with only one minute to play left, gave Syracuse a 3 to 2 victory over the Cleveland Indians here yesterday evening in an International League hockey game that was marked by fast and open play.

Bill Holmes, Syracuse star four years ago, who recently returned to the club, starred. He scored the first goal and led the dash over the blue line that produced the second.

Two fist fights, one by Rennie and Ranger, and the other by Hughes and Regan, marked the third period.

Schriner and Miller netted Syracuse's other goals and Benson and Locking scored for Cleveland.

SUMMARY

First period—1, Syracuse, Holmes (Schriner), 8.30; 2, Cleveland, Locking, 13.35. Penalties: Ranger.

Second period—3, Cleveland, Benson (Cormier), 2.40; 4, Syracuse, Schriner (Downie-Holmes), 9.10. Penalties: Radley, Callighen.

Third period—5, Syracuse, Miller, (Markle-Huggins), 18.40. Penalties: Ranger, Rennie, Hughes, Regan, Callighen.

DUNCAN LOSES TO SALT SPRING

Ganges, Jan. 17.—Duncan United football team played a good game with the Salt Spring team here Sunday afternoon. The game ended in a victory for the home team, 4 to 0.

OPEN PLAY IN CLUB TOURNEY

Victoria Badminton Club Championships Under Way; Wyndham Bird Beaten

Yesterday evening marked the opening of play in the annual club championships of the Victoria Badminton Club. The opening round of the men's singles was featured by the defeat of Wyndham Bird, last year's runner-up, by Frank Tyrrell, in a three-set match, 15-7, 11-15, 15-12.

Majority of the matches were featured by keen play.

Results follow:

D. Bleasdale won from Pritchard, 15-3, 15-2.

Clarke won from Holman, 12-15, 15-8, 15-4.

Knott won from Watson, 5-15, 15-10, 15-4.

Tyrrell won from Bird, 15-7, 11-15, 15-12.

H. Bleasdale won from R. Watson, 15-5, 15-4.

Lane won from Heywood, 15-9, 15-4.

Forbes won from Skillings, 15-11, 10-15, 15-13.

Miss McCall won from Miss Dunnell, 13-15, 11-1, 11-5.

Miss G. McCall won from Miss Gordon, by default.

Pitkethly and Bird won from Skillings and Tyrrell, 15-10, 15-12.

Simpson and McQuade won from Poyntz and Heywood, 15-11, 15-9.

Holloway and Galt won from Wallace and Pritchard, 12-15, 15-8, 15-2.

Misses G. and H. McCall won from Misses Ruttan and McIntosh, 15-2, 15-0.

Misses Styan and Dunnell won from Misses Gordon and Blankenbach, 15-6, 15-10.

Misses H. Blankenbach and Sluggett won from Mrs. Poyntz and Mrs. Housley, 15-7, 15-11.

Miss G. McCall and H. Bleasdale won from Miss Dunnell and Watson, 15-9, 15-12.

Miss Styan and Knott won from Miss P. Horne and Holman, 15-7, 15-11.

Miss Gordon and Hocking won from Mrs. Poyntz and Clarke, 15-8, 18-13.

Miss Forbes and Chandler won from Miss McGowan and Lane, 15-9, 15-9.

Mrs. Heywood and D. Bleasdale won from Miss H. McCall and Forbes, 15-11, 15-11.

Miss H. Greaves and Skillings won from Miss M. Blankenbach and Heywood, 15-12, 15-6.

The draw for to-morrow follows:

7.30—Knott vs. Tyrrell; H. Bleasdale vs. Lane; Pitkethly vs. Green; Miss K. Harris vs. Miss H. McCall; Miss Sluggett vs. Miss Hooper; Miss H. Blankenbach vs. Mrs. Heywood.

8.15—Hocking and Watson vs. Simpson and McQuade.

8.30—Mrs. Heywood and Miss Harris vs. Misses G. and H. McCall.

9.00—Merrett and Knott vs. Barnes and Holman; Mrs. Housley and Pitkethley vs. Miss H. Blankenbach and Merrett.

10.00—Miss Styan and Knott vs. Miss G. McCall and H. Bleasdale.

NOTED SPEED SKATER

Toronto, Jan. 17.—Mrs. Leila Brooks Potter, noted speed skater, has been granted a divorce nisi to-day against her husband, William Percy Potter, by Mr. Justice J. McFarlane. They were married here in March, 1926, Mrs. Potter said.

Dutch Gainor Tops Ice League Scorers

Centre Ice Star of Calgary Heads Snipers in Northwest Loop With Nineteen Points

Calgary, Jan. 17. — Norman (Dutch) Gainor, coach and star centre-man of Calgary's league-leading Tigers, to-day holds first place among individual point-getters in the Northwestern Hockey League.

Close on the heels of the former National Hockey League star comes Clint Smith, nineteen-year-old pivot-man of the fast-stepping Vancouver Lions. Gainor has nineteen scoring points, made up of ten goals and nine assists, while the former Saskatoon Wesleys junior has piled up a total of eighteen, eleven of them goals, and seven assists. Incidentally, those eleven goals are enough to give Smith the sniping leadership of the league.

Another point behind the two centre-men comes Art Gagne, little French-Canadian who plays right-wing on Edmonton Eskimos' front line. Evans, Portland, has equalled Gagné in assists with eight, but combined with his eight goals he trails by another single point.

HAVE SAFE LEAD

These four have outdistanced the pack, the next drop being to Mason, Vancouver; Lyons, Portland; and Tony Hemmerling, Seattle, each of whom has twelve scoring points.

Art Townsend, husky defenceman of the Eskimos, has the doubtful honor of having spent the most time in the penalty box. But even with forty-six minutes to his debit, he only leads Calgary's aggressive forward, Smoky Harris, by a mere two minutes.

Challengers for the "big bad wolf" title include Gilhooly, Seattle, and Ernie Kenny, Edmonton, who have thirty-eight and thirty-four minutes, respectively, marked against them.

Cambridge Ruggers May Play in B.C.

Vancouver, Jan. 17. — Vancouver rugger fans may get a chance to see the crack Cambridge fifteen in action this spring if the tourists, scheduled to play a series of games with Harvard, Princeton and Yale, continue across the continent.

Maurice Crehan, president of the Vancouver Rugby Union, announced yesterday that if an invitation sent the Cambridge team by Stanford University is accepted, the tourists will be invited here for an exhibition.

Hockey Standings

NATIONAL HOCKEY LEAGUE

Canadian Section

	W.	L.	D.	F.	A.	P.
Toronto	16	4	5	93	44	37
Canadiens	10	13	4	45	52	24
Maroons	8	11	6	47	66	22
N.Y. Americans	7	13	6	55	75	20
Ottawa	7	14	5	62	65	19

United States Section

	W.	L.	D.	F.	A.	P.
Chicago	11	8	6	46	41	28
N.Y. Rangers	11	8	6	46	41	28
Detroit	12	9	3	50	55	27
Boston	10	13	3	52	61	23

NORTHWEST LEAGUE

	W.	L.	D.	F.	A.	P.
Calgary	9	4	4	55	31	22
Portland	8	6	1	39	48	17
Vancouver	8	6	1	39	45	17
Seattle	7	10	1	47	49	15
Edmonton	6	8	3	40	47	15

Football Games Are Announced

Coast Football League matches for Saturday were announced today by Secretary J. R. Jones as follows:

FIRST DIVISION

Victoria City vs. Saanich Thistles at lower Beacon Hill; referee, J. C. Dowds.

Victoria West vs. Esquimalt at Heywood Avenue; referee, A. McKay.

SECOND DIVISION

Esquimalt vs. Victoria City at upper Beacon Hill; referee, T. Robb.

Saanich Thistles vs. Victoria West at Hampton Road; referee, F. Saunders.

WISEMAN GOES TO OLYMPICS

Member of Detroit Red Wings in N.H.L. Plays With International Club

Detroit, Jan. 17—Eddie Wiseman, who learned his hockey with Regina Pats, the west's noted junior squad, donned a Detroit Olympic uniform yesterday evening and helped the International League leaders out of a dangerous rut in their game with Windsor Bulldogs.

Wiseman, member of the Detroit Red Wings of the National Hockey League, was sent to the Olympics by Manager Jack Adams of the Red Wings to aid Olympics maintain their lead. Wiseman justified his presence on the weakened Olympic second line when he put the Detroiters ahead in the third period after they had trailed the visitors for two periods.

The Olympics' defence had been weakened by ankle injuries to Marker and Mitchelli which kept them out of the game.

EDMONTON HOCKEY

Edmonton, Jan. 17. — Defeating the University of Alberta, 4 to 2, in the fastest game the circuit has produced here this season, Superiors went into a four-point leadership of the Edmonton Senior Amateur Hockey League yesterday evening.

ADDITION TO EVENTS MADE

Boxing and Wrestling Added to Track Meet at Armories Friday Night

Boxing and wrestling has been added to the programme for the monster indoor track and field meet to be staged at the Armories, Bay Street, Friday night, by the Kiwanis. In addition to seeing the cream of British Columbia sprinters and field stars in action, sport fans will be afforded the opportunity of seeing three boxing matches and a like number of wrestling bouts.

Sergeant Dave Lewis, boxing instructor of the Canadian Scottish, is lining up the best of his proteges for the boxing bouts, while the Y.M.C.A. will provide the mat artists. With the pick of local fighters and wrestlers competing, the fans should witness some good bouts. The move to add this feature to the already excellent programme, will undoubtedly prove very popular with sport followers.

Staged by the Kiwanis Club, the event is being promoted for the purpose of augmenting the charity funds of the local club.

SOMERS TO TAKE REST

New York, Jan. 17.—On the advice of physicians and Coach Lester Patrick, Art Somers, forward of New York Rangers in the National Hockey League, has left the city to spend a few weeks in a quiet country home.

It is expected Somers, who suffered a fractured jaw in the world champions' first game in Toronto, will be sufficiently recovered to play with his team in about three weeks. However, even then he will have to wear a special guard to protect his face.

Royals Entered In Juvenile Basketball

It was announced to-day that the Victoria West Young Liberals' Social Club has entered a team in the basketball league of the Royal Juvenile Athletic Association to be known as the Royals. The new entry will engage in its first match at Mount Tolmie. A. Mummery will be the manager of the team.

Alexandria, Va., Jan. 17.—Les Kennedy, 192, Washington, former Los Angeles heavyweight, took a decision in ten rounds yesterday evening from Larry (Big Boy) Rawson, 192, of Newark.

GIANTS CHANGE LITTLE

New York, Jan. 17.—You will not have much trouble recognizing the world champion New York Giants when they begin their bid for another National Baseball League pennant in April.

The official roster lists thirty-two players for the spring training trip to Miami Beach and only three of these were not wearers of a Giant uniform at one time or another last year. Two of them, George Grantham and Fresco Thompson, will need no introduction to major league fans. The other, Joe Bowman, six-foot-two-inch right hander bought from Portland, is the only real newcomer listed.

Manager Bill Terry plans to start spring training with eleven pitchers, ten infielders and seven outfielders.

Gunners Start On Campaign In Quest Of B.C. Club Title

First Half Rugby Champions Resume Play Here Saturday Against Navy

WILL GO AFTER ROUNSFELL CUP

With their eyes set on city championship honors in the second half, Charlie Morton's undefeated Fifth Brigade ruggers will resume their schedule against the Navy on Saturday with every hope of carrying through to the final against the Vancouver champions in the Rounsfell Cup game on the mainland.

Although only first-half honors have been decided, the Gunners stand out as the chief local hope for the coveted provincial club trophy.

Arrangements for the match lie within the jurisdiction of the British Columbia Union. At its next meeting, it is expected the titular encounter will be set for the mainland at the end of March or the beginning of April.

At present it looks as if it will be a clash between the Gunners, who have yet to have their line crossed in local competition, and Tommy Roxburgh's North Vancouver All-Blacks.

The game will eclipse McKechnie Cup fixtures in importance, since Victoria has little chance of retaining that trophy.

All departments of the league will get under way on Saturday, with six games on the card.

SATURDAY'S GAMES

Matches and grounds were announced as follows at the meeting of the local union yesterday evening:

SENIOR A

Fifth Brigade vs. Navy, Athletic Park.
J.B.A.A. vs. Wanderers, Oak Bay Park.

SENIOR B

J.B.A.A. vs. Garrison "Tommies," Work Point Barracks.
Fifth Brigade vs. Garrison, Canteen Grounds.

INTERMEDIATE

Canadian Scottish vs. Victoria College, High School Ground.
Wanderers vs. Fifth Brigade, Oak Bay Park "B" field.

Keen competition is promised in the second-half race of the senior division with the undefeated Gunners, Canadian Scottish and J.B.A.A. contenders for the championship. The Fifth Brigade annexed first-half honors without having their line crossed. Bob McInnes, veteran coach of the J.B.A.A., brought his proteges through in second position, after suffering a lone defeat, and that at the hands of the Gunners. Canadian Scottish and the Navy followed, the sailors having to be content with the cellar position.

OTHER PROSPECTS

Bill Wharton's strong Garrison fifteen, undefeated winners of the initial half of the Senior B schedule, are favored to cop the honors in the second portion of the list of fixtures. The Work Point lads are strong in all departments of the game and will undoubtedly prove a hard nut to crack. Things promise to be interesting in the Intermediate League, with Victoria College, first-half champions, being slight favorites to repeat their first-half success. However, the Wanderers, who dropped their only fixture to the Collegians, will be out gunning for the championship they missed by the odd game in the initial half.

Union officials have seen fit to switch the Gunners-J.B.A.A. fixture, carded for February 10, to February 3, a date at which they have the Athletic Park at their disposal. The fixture gives promise of being one of the most important of the season.

Five U.S. Boxers Off to Australia

San Francisco, Jan. 17.—Five American boxers sailed from here to-day for Sydney aboard the liner Maunganui to take part in a number of bouts in Australia. The group included Wesley Ramey, Grand Rapids, Mich.; Ralph Lenny, Jersey City, and Joe Ghnouly, St. Louis, lightweights; Varias Milling, Filipino featherweight, and Roy Willis, Chicago negro light heavyweight.

Harry Gordon, former lightweight of New York, accompanied the party as manager.

Emmanuel Baptists Capture Badminton

Playing a stronger game in all sections, Emmanuel Baptist badminton players registered an easy 15 to 1 victory over First Baptist, in a Victoria Church Badminton League fixture played in the former's gym. The winners dropped but one game, that being in the women's doubles.

Results, with Emmanuel Baptist players first mentioned, follow:

WOMEN'S DOUBLES

Mrs. Erikson and Miss Gough won from Miss Brewster and Mrs. Richarson, 15-9.

Mrs. McLorie and Miss Robb won from Misses Ferguson and Crowe, 15-2.

Mrs. Erikson and Miss Gough won from Misses Ferguson and Crowe, 15-2.

Mrs. McLorie and Miss Robb lost to Miss Brewster and Mrs. Richardson, 7-15.

MEN'S DOUBLES

Erikson and Blake won from Clearihue and Cliff, 15-6.

Millar and E. Erikson won from Morson and King, 15-4.

Erikson and Blake won from Morson and King, 15-4.

Millar and E. Erikson won from Clearihue and Cliff, 15-5.

MIXED DOUBLES

Mrs. Erikson and Blake won from Miss Brewster and Clearihue, 15-2.

Miss Gough and G. Erikson won from Mrs. Richardson and Cliff, 15-7.

Mrs. McLorie and E. Erikson won from Miss Ferguson and Morson, 15-1.

Miss Robb and Millar won from Miss Crowe and King, 15-1.

Mrs. Erikson and Blake won from Mrs. Richardson and Cluff, 15-7.

Miss Gough and G. Erikson won from Miss Brewster and Clearihue, 15-4.

Mrs. McLorie and E. Erikson won from Miss Crowe and King, 15-3.

Miss Robb and Millar won from Miss Ferguson and Morson, 15-2.

Grand National Contender Dead

Weyhill, Hampshire, Eng., Jan. 17.—One of the favorites for the Grand National Steeplechase, Lady Helen McCalmont's Kilcashill dropped dead today after returning from an exercise gallop.

Kilcashill had shown his class by winning the Grand Sefton steeplechase and was well regarded for the Grand National, the bookmakers laying only 14 to 1 against his chances.

CLEAN PLAYER

Last season Frank Boucher, above, of the New York Rangers, was the cleanest player in the National Hockey League, and received the Lady Byng trophy. This season Frank is trying again for the cup. He had been in the penalty box only two minutes after eighteen games.

COAST CURLERS IN SEMI-FINALS

Joe Dundas Skips Rink to Win in Feature Event at Revelstoke Bonspiel

Revelstoke, Jan. 17.—With a perfect record of five wins the Vancouver rink, skipped by Joe Dundas, entered the semi-final of the W. A. Rogers competition yesterday at conclusion of the second day's play in the Interior and Okanagan Curling Club bonspiel.

To-day Dundas met Roland David, also of Vancouver, in one bracket, while Peterson and Sturdy, both of Revelstoke, clashed in the other.

David entered the fours in the Grand Challenge when he defeated Hassen, Armstrong, 11-8.

Strong, Revelstoke, was the first to reach the fours in the Okanagan when he defeated Jim Cornett, Vancouver, 13-9.

Cornett was eliminated in the first round of the Salmon Arm Cup when he dropped a thirteen end contest to Syd Crowe, Vancouver, 12-11, after the hardest tussle of the day.

Majority of events were expected to be in the final stage to-day with the association's annual banquet set for tonight.

Bill Tilden Wins Match With Vines

Providence, R.I., Jan. 17.—Exhibiting the brand of tennis that he has always shown in his Providence professional appearances, William T. Tilden blasted Ellsworth Vines, youthful California pro, from the picture in straight sets of 7-5, 6-3, 8-6, before a crowd of 3,000 tennis fans, here, yesterday evening. The victory gave Tilden a 3 to 2 lead in the current barnstorming series with Vines.

Racing Results

Agua Caliente, Jan. 17.—Results of horse racing here yesterday follow:

First Race—Two furlongs, two-year-old maidens; $400:

Goodwood (Turk)	$9.60	$9.80	$8.60
Hope Lorina		9.80	8.40
Royal Royce (Moran)			7.20

Time, .22 3-5. All Star, Black Wolf, Katie Belle, Jack Irvine, Dorset, Miss Bans, Clickatat, Edna Shipp and Fly Trap also ran.

Second Race—Six furlongs, three-year-olds and up, claiming; $400:

Nada (Winters)	$6.60	$4.60	$3.40
Billy O'Neal (Taylor)		18.20	6.00
King of Arms (Coghill)			4.00

Time, 1.13 4-5. Baggage Maid, Gene Oliver, Huddersfield, Easter Luck, Myrtle C, Face Cream, Betfandot, Demoiselle and Auntie Myrtle also ran.

Third Race—Six furlongs, three-year-olds and up, claiming; $400:

El Cajon (Summers)	$3.40	$3.00	$2.80
Baby Bane (Fels)		19.40	7.60
Snowberry (Grayson)			2.80

Time, 1.14. Black velvet, Little Broom, Luvor, Bronx Park, Shorty O, King Commander, Deceptive, Sweep Quick and Sonorena also ran.

Fourth Race—Six furlongs, three-year-olds and up, claiming; $400:

Early Star (Helm)	$20.60	$7.60	$3.40
Deepie (Summers)		5.00	2.80
Grofton (Taylor)			3.40

Time 1.12 3-5. Gerard, Frank K, Prince Bow, Ken Kling, Mahomet, Consisus and Adder also ran.

Fifth Race—Six furlongs, three-year-olds; $400:

Vermont Rose (Helm)	$9.60	$6.40	$3.60
Notify (Grayson)		4.00	3.00
Aloching (Smith)			3.40

Time, 1.13 3-5. Amy Cooper, Wichita City, Golden Crystal and Miss Overbrook also ran.

Sixth Race—Mile and seventy yards, four-year-olds and up, claiming; $400:

Bide A Wee (McCown)	$5.60	$2.80	$2.60
Blunder (Fels)		5.40	2.80
Zuthen (Thornton)			2.40

Time, 1.45. Bon Moon, Platinum Blonde, Sour Mash and Black Spot also ran.

Seventh Race—Mile and one-sixteenth, four-year-olds and up, claiming; $400:

Longus (King)	$6.80	$4.40	$3.40
Ladrone (Sporri)		6.20	4.80
Red Fellow (McCown)			8.00

Time, 1.53 3-5. Fortune's Favorite, Comradeship, For Play, War Over, Phi Delta, Trompe, Our Billy, Breakaway and Flashy also ran.

McKay's Giants To Tackle Ribbons In Game Here Saturday

Leading Seattle Community League Basketball Club Clash With Local Champs

VISITORS BOAST TEAM OF GIANTS

Steve Antoncich and his band of six-foot-four cagers from Seattle sporting the colors of McKay's Chevrolet Company, will arrive in town Saturday to do battle with the Victoria Blue Ribbons in an exhibition game at the High School gym. McKay's Giants, as they are popularly called, will be the tallest team to stack up against the Ribbons during the last two seasons. The feature game will be preceded by an intermediate boys' game, starting at 7.30 o'clock.

Led by the three Antoncich brothers, McKay's have one of the strongest teams in the Seattle Community League, and Gilmore Oil, who beat the Ribbons in Vancouver, were the only club to defeat the carmen in the first half of the schedule. This defeat was handed out in the final game of the first half, and only by a two-point margin. The remainder of the McKay five will be made up of Heamans, Ostling, Gray and Froude. It is doubtful whether Kirkpatrick, another forward, will appear, as he suffered a severe hand injury in the opening game of the second half against Horlucks. The Antoncich brothers, Heamans and Ostling are graduates of the Edmundson school of basketball, all having seen service on the University of Washington teams. Edmundson has turned out many of the finest basketball players in the northwest.

RELY ON SPEED

The Ribbons will likely be forced on the defensive from all tip-offs, as it seems unlikely that Art Chapman will control the jump against P. Antoncich. The Dominion champions will, however, force the pace from the outset, hoping to use their tremendous speed to outdrive the visitors. Twelve men will be in uniform for the Ribbons, and although it is unlikely that all will see service, reserve strength will not be lacking. Skipper Chuck Chapman and Joe Ross will probably start at guard, with Art Chapman at centre, flanked by Martin and Robertson. Manager Ernie Cook will be on the bench, and with such a large number of substitutes the regulars will have to keep on their tces.

This game with McKays is only the start of a very heavy schedule of top rate games which the Ribbons will play, and local hoop fans are assured of first class games practically every week from now until the B.C. play-offs commence.

Henri Cochet In Straight Set Win

Santiago, Chile, Jan. 17.—Henri Cochet, French professional tennis star, won again in an international series with Chile yesterday, defeating Pilo Facondi in straight sets. The scores were 6-3, 6-4, 7-5.

PRIMEAU GAINS IN "BIG SEVEN"

A splurge of goal-scoring by Toronto Maple Leafs at Ottawa yesterday evening fattened up the averages for both teams. Charlie Conacher, who did not play, is still holding the lead with a total of twenty-five points, but Joe Primeau, also of the Leafs, was closing the gap. Little Joe collected one goal and two assists to bring his total to twenty-two. Earl Roche, the Ottawa speedster, managed to collect an assist, and is two points behind Primeau. Frank Boucher of Rangers garnered a goal to tie Roche.

The leaders:

	G.	A.	Pts.
Conacher, Toronto	17	8	25
Primeau, Toronto	6	16	22
E. Roche, Ottawa	10	10	20
Boucher, Rangers	6	14	20
Jolliat, Canadiens	10	9	19
Jackson, Toronto	9	10	19
Clancy, Toronto	4	14	18

Cricketer at Bat Over Five Hours

Indore, India, Jan. 17.—The two-day match between the touring M.C.C. team and a cricket eleven representing Central India was left drawn to-day when the teams were unable to complete the second innings. Yarde, on the Indian team, stayed at bat for five hours and twenty minutes to score only twenty-four runs.

Complete scores: M.C.C., 157 and 52 for no wickets (C. K. Naidu, six for 36; Walters, 54); Central India, 157 (Yarde 24).

Men's Medal Event At Oak Bay Sunday

The fifth men's monthly medal competition consisting of eighteen holes medal play under handicap will be held on Sunday at the Victoria Golf Club. Competitors will choose their opponents and arrange for their starting times. Post entries will be accepted.

No-foul Rule For Wisconsin Fights

Milwaukee, Jan. 17.—The Wisconsin State boxing commission yesterday adopted the no-foul rule, effective immediately.

Professional boxers appearing in the state will use the "foul proof" cup, worn by boxers in New York and by eastern football and hockey players.

National Hockey League Leaders

CANADIAN SECTION

Section — Toronto Maple Leafs, played 25, won 16, lost 4, tied 5, points 37.
Points — Charlie Conacher, Toronto, 25.
Goals—Conacher, Toronto, 17.
Assists—Primeau, Toronto, 16.
Penalties — Horner, Toronto, 81 minutes.
Shut-outs—Chabot, Canadiens, 6.

AMERICAN SECTION

Section—Chicago and New York Rangers, played 25, won 11, lost 8, tied 6, points 28.
Points—Boucher, Rangers, 20.
Goals—Barry, Boston, 12.
Assists—Boucher, Rangers, 14.
Penalties—Conacher, Chicago, 40 minutes.
Shut-outs—Gardiner, Chicago, 7.

Varsity Swimmers Meet Washington

Vancouver, Jan. 17.—Jack Milburn, coach of the University of British Columbia swimming team, announced, yesterday, the personnel of the squad, which will meet University of Washington, in an international swim gala, at Seattle, Saturday.

Andson, Bourne, Lund and Milburn will team up in the relay events and, with the exception of Lund, who will be replaced by Minns, in the freestyle.

McGinn will be the Blue and Gold's choice in the 700 yards backstroke, with Wainwright and Ray entered in the fifty yards.

Lougheed and Ridland have been chosen for the diving competition.

Bowling Scores

AT OLYMPIC ALLEYS
SENIOR TENPIN LEAGUE

Weaver's, Ltd.—A. Porter 603, J. MacLennan 567, S. Jenkins 480, C. Chislett 559, R. Wilson 653. Total 2,862.

Poodle Dog Cafe—H. Green 502, J. Simpson 595, A. Potts 556, A. Manson 574, H. Moulton 578. Total 2,805.

Poodle Dog Cafe won two.

Imperial Oil—J. Howell 649, W. Johnson 513, T. Bowden 545, H. Paulding 548, R. MacKenzie 552. Total 2,804.

Jokers—A. Falk 559, A. White 592, F. Moore 599, J. Quinn 608, L. Fox 658. Total 3,016.

Jokers won three.

WOMEN'S COMMERCIAL FIVEPIN LEAGUE

Duds—V. Jacklin 446, I. Gandy 396, I. Dunn 411, M. Thomson 323. Total 1,578.

Magnets—F. Simmons 339, E. Jones 522, A. Stewart 442, D. Kent 460. Total 1,763.

Magnets won two.

Happy-Go-Luckies—D. McBeath 416, D. Fisher 386, I. Ramsdale 425, E. McBeath 448, D. Hume 548. Total 2,223.

Happy Rollers—Joan Bradford 472, Ivy McDowell 493, Frankie Hutchinson 512, Alberta Ray 502, Phyl Rawlings 513. Total 2,492.

Happy Rollers won two.

Lucky Jinx—M. Bensen 348, M. Cessford 431, L. Newnham 410, M. Wallace 415, low score 327. Total 1,931.

Woolworth's—A. Chesworth 456, D. Blackstock 394, W. Doidge 366, A. Newell 508, E McLellan 518. Total 2,242.

Woolworth's won three.

Crescents—Mrs. Williams 499, Mrs. Johns 396, Mrs. Hetherington 275, Mrs. E. MacKenzie 375, low score 275. Total 1,853.

Lucky Strikes—E. Amyes 444, F. Bell 275, B. Neal 545, F. Forrester 570, N. Amyes 401. Total 2,235.

Lucky Strikes won three.

Flashes—Doris Winkel 372, Mary Webb 410, Myrtle Snider 509, Lucille Webb 561, Nellie Purss 440. Total 2,292.

Pantorium—M. Kinley 464, M. Tindley 358, J. Syme 514, D. Hunter 475, L. Whyte 618. Total 2,429.

Pantorium won two.

Lucky "13"—A. Ray 405, M. Armstrong 716, E. Ray 396, E. Macdougall 336, M. McMullen 378. Total 2,231.

Bye. Lucky "13" won three.

Marionette Libraries—E. Douglas 440, R. Bethell 463, T. Rennie 437, F. Greenwood 394. Total 1,734.

Bye. Marionette Libraries won three.

AT ARCADE ALLEYS
COMMERCIAL TENPIN LEAGUE

Arcades—G. Cain 185, F. Ray 273, F. Smith 482, A. Nunn 437, O. Ozard 404, G. Laird 415. Total 2,196.

Colonist Juniors—J. Temple 506, T. Walmsley 559, K. Craig 499, R. Begg 433, B. Templeton 435. Total 2,431.

Colonist Juniors won three.

Victoria Ice Co.—G. Harris 357, A. Dick 465, S. Baker 481, J. Baker 410, G. Alderson 465. Total 2,178.

Advanx—H. Jealouse 531, F. Henly 430, H. Cummins 434, H. Woolston 484, R. Elwood 537. Total 2,416.

Advanx won three.

Slades—W. Wylie 415, F. Martin 443, J. Bowcott 378, P. Walker 441, F. Hughes 397. Total 2,084.

Eagles—D. Esler 573, G. Foster 549, J. Green 338, T. Beaney 435, W. Mitchell 457, H. McDonald 115. Total 2,367.

Eagles won two.

Chocolate Ordered To Take on Klick

New York, Jan. 17.—The New York State Athletic Commission yesterday ordered Kid Chocolate to accept a challenge from Frankie Klick, San Francisco, within thirty days or lose New York State recognition as world featherweight champion.

Klick knocked out Chocolate at Philadelphia recently in an overweight match.

Cager May Suffer Life Suspension

Vancouver, Jan. 17.—The Lower Mainland Basketball Association, yesterday evening, recommended that Coleman Hall, of the Vancouver Amateur Club, in the Burrard League, be suspended for life for his attack on Referee Tony McIntyre during a league game, several weeks ago.

The recommendation, forwarded to the British Columbia Basketball Association, governing body in the province, said that Hall's influence had a detrimental effect on the game.

Saskatoon Quakers Score Easy Victory

Stockholm, Sweden, Jan. 17.—Continuing their victorious tour, Saskatoon Quakers, finalists in last year's Allan Cup series, yesterday, defeated the Hummarby Hockey Club, of Stockholm, 6 to 0 in a fast game. For the Canadians, Dewey and Welch each scored two goals and Bird and Rogers one each.

It was the second victory for the Quakers in three days. Last Sunday they defeated a team representing all Sweden, 1 to 0, on a goal scored by Bert Scharfe.

GARCIA RETAINS CALIFORNIA TITLE

Los Angeles, Jan. 17.—Ceferino Garcia, Manila, retained his California State welterweight title by knocking out Bobby Pacho, El Cenro, in the third round of their scheduled ten-round bout here this evening. Garcia weighed 146 pounds, Pacho 141.

In another ten-rounder, Gorilla Jones, Akron, Ohio, light-heavyweight, won a decision over Tony Poloni, Reno, Nevada. Jones weighed 172 pounds, Poloni 174. Poloni went down for a nine count in the first round, and although he came back strong, he could not overcome the handicap.

Heavyweights Have New York On Jump

Fight Gossip Active With Both Carnera and Schmeling Arriving From Europe

New York, Jan. 17.—Prepared to greet the world heavyweight champion, awaiting a former titlist and wondering what the future here holds in store for still another ruler from the past combined to give the residents of Cauliflower Alley a severe case of the jitters today.

The trio on whom the boxing spotlight had been turned were Primo Carnera, due to-day from Italy to prepare for his fourteen-round title defence against Tommy Loughran in Miami, Fla., February 22; Max Schmeling, who will arrive Thursday from Germany, and Jack Dempsey, still dickering at long range with Madison Square Garden.

Carnera and Dempsey, who still looks longingly at the Italian's great trunk of a body and wonders to himself what would have happened had he planted his left hook there in his prime, are intermingled in the Garden situation.

LOUGHRAN FORGOTTEN

Dempsey, before he left a few days ago from Kansas City, was just short of a complete agreement with Col. John R. Kilpatrick, president of the Garden, for a heavyweight title match between the old mauler's protege, Max Baer, and Carnera in June. So far everyone seems to have forgotten that Loughran might win.

Schmeling's situation is different. At odds with the Garden, knocked out last June by Baer, the German who won his crown from Jack Sharkey sitting down and lost it back to him standing up is starting all over again. He has one engagement planned with Steve Hamas in Philadelphia, and a delegation from Chicago will wait upon him at the dock seeking to arrange a match with King Levinsky in Chicago. So important is the latter that the Kingfish has promised to appear in person, backed by his sister and manager, "You tell 'em" Lena Levinsky.

Indoor Track Meet

KIWANIS CLUB

Under Auspices of Victoria Kiwanis Club
All Proceeds to Go Towards Their Objectives

THE ARMORIES

FRIDAY, JANUARY 19, 8.15 P.M.

Admission, 25¢ Gallery 25c Extra

Music by the Shrine Band

Bicycle Repairs!

Our Workshop Run by Experts
Reasonable Prices

Plimley & Ritchie Ltd.

611 View St. Arcade Block

SEE!
Heavyweight Championship
PRIMO CARNERA
World's Champion
vs.
MAX BAER
Contender
JACK DEMPSEY, Referee
First Time in Any Ring
CAPITOL

OLYMPIC RECREATIONS LTD.
BOWLING
Cash Prizes Daily for High Scores
TUESDAY'S WINNERS
10 Pins—Men—L. Fox 240
5 Pins—Men—Jack Howell 346
5 Pins—Ladies—Margaret 180

Kent's
VICTOR
A Real Compact Radio, Five Tubes and Short Wave Band (Police Calls)

$49.50
On Terms
$1.00 Weekly
KENT'S
For Seventy-two Years
641 Yates St. Phone E 6013

W. & J. WILSON
MEN'S AND BOYS' CLOTHES
JAEGER WOOLENS—BURBERRY COATS
Established 1862
1217 Government Street Phone G 5613

An important ANNOUNCEMENT to car owners regarding

PASSENGER TIRE GUARANTEES

BEFORE 1933

Previous to January 1st, 1933, tires made by the companies whose names appear below were guaranteed against faults in material and workmanship only.

DURING 1933

One year ago, on January 1st, 1933, announcement was made that all straight side passenger car tires for use in private service would be sold after that date under a written guarantee against all road hazards, except punctures and running flat, for a period of twelve months or nine months, depending on the grade of tire, and that a certificate of such guarantee for each tire would be issued to the purchaser.

Tires purchased previous to the introduction of the written guarantee carried the former guarantee until the end of 1933. This period now having expired, no further claims can be considered on any passenger tires used in private service unless they were purchased since January 1st, 1933, and are accompanied by the guarantee certificate.

AND NOW

If you purchased, during 1933, tires made by any of these companies, and did not receive a written guarantee, you should at once see the dealer from whom such tires were purchased, and get a guarantee certificate, giving date of purchase of each such tire.

IN FUTURE

Purchasers of straight side tires for private passenger car service hereafter should be sure to obtain from the dealer a written guarantee with each such tire purchased. Purchasers of cars should get a similar guarantee for each new tire on the car at time of purchase.

After this date dealers, branch offices and service departments of all companies can entertain no claims for adjustment of such tires unless ACCOMPANIED BY THE WRITTEN GUARANTEE FORM.

DOMINION
Dominion Rubber Company Limited

GOODRICH
Canadian Goodrich Co. Limited

DUNLOP
Dunlop Tire & Rubber Goods Co. Limited

GOODYEAR
Goodyear Tire & Rubber Co. of Canada Limited

FIRESTONE
Firestone Tire & Rubber Co. of Canada Limited

GUTTA PERCHA
Gutta Percha & Rubber Limited

SEIBERLING
Seiberling Rubber Co. of Canada Limited

January 17, 1934

A. E. AMES & CO.
LIMITED
Established 1889
Montreal, New York, Toronto, Vancouver, London, England
301-315 Belmont House VICTORIA Telephone E 4171

Stock Market Activity?
The Vancouver and Toronto Stock Exchanges are enjoying active markets. We are equipped to give speedy and accurate service on these exchanges. May we serve you?
A. A. MEHAREY
Stocks, Bond and Investments
624 Fort Street B. M. HUNNINGS, Mgr. Phone E 1187-8

The Largest Canadian Stock Board in Victoria
Complete Mining Brokerage Service
Information Gladly Given on Any Stock
J. W. MORRIS & CO.
E 6222 36 Arcade Bldg. 613 View St.
Boardroom Upstairs. Entrances Also at Government and Broad Streets

Strength Given To Price Structure On Winnipeg Exchange

Winnipeg, Jan. 17.—Moderate export sales, Chicago buying and lack of heavy selling pressure combined to strengthen the price structure on the Winnipeg Grain Exchange to-day and turn quotations to higher levels. Closing wheat prices showed an overnight advance of ½ to ¾ cents.

A little selling that entered the pit in the final minutes pulled values down from the high points, but nevertheless the close was steady. May wheat finished at 69¾ and July at 70⅝ cents.

A little shaky at the start, the market firmed and quietly climbed. Chicago traders were noticeable purchasers and this buying was supplemented by a moderate export business. Offerings were light.

Trading was fairly active. Chicago prices held a similar advance to Winnipeg, but Liverpool prices, reflecting weakness in North American markets Tuesday, declined ½d.

Aside from a fair business in Durum wheat to Germany cash grains trading was dull. Coarse grains were steady.

Associated Press

Chicago, Jan. 17.—Wheat and rye advanced late to-day, with enlarged demand for immediate deliveries of rye doing much to lift both grains. All of the grains, however, were held.

Rye closed strong, ⅜ to 1⅜ up, wheat irregular, ½ cent off to ½ cent up, corn at ⅜ decline, ⅛ advance, oats showing ⅛ to ¼ rise, and provisions varying from 2 cents setback to an equal gain.

To-day's Grain Markets

WINNIPEG

(By Jenks, Gwynne & Co.)

Wheat—	P. Clo.	Open	High	Low	Close
May	69-2	69-4	70-3	69	69-6
July	70-2	70	71-2	70	70-5
Oats—					
May	37	36-6	37-3	36-5	37-2
July	37-1	37	37-5	36-6	37-3
Rye—					
May	50-4	50-4	52-1	50-4	51-5
July	51-3	51-5	53	51	52-4
Barley—					
May	42-7	42-2	43-2	42	42-7
July	43	43	43-6	42-4	43-2
Flax—					
May	152-2	151-4	154-6	150-5	152-6
July	151-4	151-4	152-6	150-4	152

INDEMNITIES FOR THURSDAY

(By Jenks, Gwynne & Co.)
Winnipeg

Wheat—	Bid	Offer
May	69-1	70-5

CHICAGO

(By Jenks, Gwynne & Co.)

Wheat—	P. Clo.	Open	High	Low	Close
May	90-1	89-4	91-4	89-4	90-5
July	88-5	87-6	89-3	87-6	88-3
September	89-7	89-2	90-3	89-1	89-3
Corn—					
May	53-1	52-6	53-4	52-6	53
July	55	54-6	55-3	54-6	54-7
September	56-4	56-1	56-5	56-1	56-3
Oats—					
May	38-6	38-6	39	38-4	38-7
July	37-6	37-5	38	37-4	38
September	36-7	36-7	37-1	36-7	37-1
Rye—					
May	62-7	62-7	65-1	62-7	64-4
July	64-2	64	65-6	64-2	64-7

LIVERPOOL

Liverpool, Jan. 17.—Following are to-day's per bushel wheat quotations, c.i.f. Liverpool, in Canadian money at current sterling exchange rate of $5.08; as supplied by Broomhall. Shipment January:

	To-day	Yest.
No. 1 Man. nor., Vancouver	85¾	86⅝
No. 2 Man. nor., Atlantic	83¼	83⅝
No. 2 Man. nor., Vancouver	80	81¼
Argentine (new Rosafe 63½ lbs.) (Jan.-Feb.)	62	62⅝
Argentine (old Rosafe 63½ lbs.)		60½
Australian	69⅞	
Australian, new crop	71⅝	72½
Russian	58⅝	59⅝

NEW YORK METALS

New York, Jan. 17.—Copper, firm; electrolytic, spot and future, 8.

Tin, steady; spot and nearby, 52.12; future, 52.50.

Iron, quiet; unchanged.

Lead, dull; spot, New York, 4.00; East St. Louis, 3.90.

Zinc, firmer; East St. Louis, spot and future, 4.30.

Antimony, spot, 7.25.

LONDON METALS

London, Jan. 17.—Closing: Copper, standard, spot and future, £32 7s 6d.

Electrolytic, spot, £35 5s; future, £35 12s 6d.

Tin, spot, £227 5s; future, £227 10s.

Lead, spot, £11 10s; future, £11 12s 6d.

Zinc, spot, £14 15s; future, £15.

TO-DAY'S EXCHANGE

New York, Jan. 17.—Foreign exchange irregular.

Great Britain—Demand 5.07; 60-day bills 5.06.

France—Demand 6.31.

Italy—Demand 8.48.

Belgium—Demand 22.44.

Germany—Demand 38.25.

Canada—Demand 99.75.

NEW YORK MONEY

New York, Jan. 17.—Call money steady; 1 per cent all day.

Time loans steady; 60 days ¾-1; 3-4 months 1-1¼; 5-6 months 1¼-1½ per cent.

Prime commercial paper 1¼.

Bankers' acceptances unchanged.

LONDON MARKET

London, Jan. 17.—Buyers to-day secured £500,000 worth of gold in the open market at a price of 131s 26d a fine ounce. It was believed American buyers secured the bulk of the gold purchase.

TORONTO PRODUCE

Toronto, Jan. 17.—Wholesale prices on produce delivered here to-day:

Eggs—Extras, 22c.

Churning cream—No. 1, lb., 23c.

Butter—No. 1 solids, lb., 24½c.

New York, Jan. 17.—Bar silver, quiet; unchanged at 44⅝.

Walking Is Good Exercise

But---

—there are times when it is necessary to move much faster.

—there are times when it is wiser to conserve energy.

—and it is at those times that one boards one of the "Coach Lines" busses—sure that whether the journey be one mile or a hundred, both time and energy will be saved — to say nothing of money.

VANCOUVER ISLAND COACH LINES LIMITED
E 1177 Depot: Broughton at Broad E 1178

CANADIAN STOCKS

VANCOUVER MINES, OILS

(By C. M. Oliver & Co. Ltd.)
(Noon Close)

	Bid	Asked
B.C. Nickel	62½	64
Beaver Silver	7	7½
Big Missouri	36	38
Big Slide		6
Bralorne	985	1000
Brewers and Distillers		275
Bridge River Con.	31	32
Bridge River Exp.	53½	54
Cariboo Gold	210	210
Coast Breweries	875	900
Dunwell	31	35
Gold Belt	45	50
George Copper	30	
Georgia River Gold	2½	3
Golconda	46½	48½
Grandview	5	5½
Kootenay Belle	21	
Meridian Mines	26½	27
Morning Star	25½	26
Native Son	6½	7
Minto	17¾	18
National Silver	5½	6
Nicola	129	131
Noble Five	13½	13¾
Pend Oreille	100	102
Pioneer		1250
Porter Idaho	13	13½
Premier	105	107
Reeves McDonald	18	
Reno Gold	100	104
Reward	11½	12
Rufus Argenta		3
Ruth Hope	4	
Reliance		17
Silverado		7½
United Empire	11½	15
Vidette	225	230
Home Gold	13	14
Bradian	80	90
Pavilion		30
Silvercrest	3	3½
Snowflake	1½	2
Wayside	42½	43
Waverley	2¾	3
White Eagle	37	
Whitewater	7¾	8
Taylor Bridge River	58	60
OILS—		
A.P. Con.	19	21
Amalgamated		13½
C. and E. Corp.	105	106
Calmont Oils	12	12½
Crow's Nest Oil	7½	9
Devenish	7	7¾
Dalhousie	55	59
Eastcrest Oil	25	27
Fabyan	¾	1
Freehold		13½
Home	170	173
Mar Jon	19½	21
Mercury	18¼	19
Merland	34	38
Royalite	19¼	19½
Sterling Pacific	67	
United Oils		10

TORONTO MINES AND OILS

(By H. E. Hunnings & Co. Ltd.)

	Close
Amity	2
Alexandria	4½
Arno	6
Bobjo	27
Ashley Gold	100
B.R.X.	55
Barry Hollinger	16
Bear Ex.	81
Base Metal Mining	175
Bunkerhill Ex.	1½
Big Missouri	36
Bralorne	1010
Castle Tretheway	59
Cariboo Gold	220
Central Manitoba	12
Central Patricia	55½
Chemical Research	190
Chibougamau	6½
Clericy	1⅛
Coast Copper	435
Columario	62
Coniarium	145
Dome Mines	3430
Dom. Explorers	5⅝
Eldorado	368
Falconbridge	325
Granada	69
Gilbec	3¼
Hollinger	1250
Howey	103
Hudson's Bay	925
Inter. Nickel	2250
Jackson Manion	5¼
Kirkland Lake	31
Kirkland Premier	1¾
Kootenay Florence	1¾
Lakeshore	4500
Lee	14½
Macassa	212
Manitoba Basin	2½
McIntyre	4100
Mining Corp.	180
McWatters Gold	40
McVittie Graham	107
Moffat	2
Nipissing	240
Noranda	3450
Paymaster	24
Parkhill	42
Pioneer	1190
Pend Oreille	102
Premier	107
Reno	105
South Tiblemont	20½
San Antonio	180
Sherritt Gordon	100
Siscoe	156
Stadacona	12
St. Anthony	44
Sudbury Basin	111
Sylvanite	154
Teck Hughes	600
Towagamac	30
Treadwell Yukon	55
Ventures	80
Wright Hargreaves	695
Wayside	43
Malrobic	2
White Eagle	37½
OILS—	
Acme	18
Ajax	108
A.P. Con.	20
Associated	28
Baltac	9
Calmont	12
C. and E. Corp.	107
Dalhousie Oil	58
Eastcrest	24
Home Oil	170
Homestead Oil and Gas	15
Nordon	11
Oil Selections	5
Olga Oil and Gas	23
Royalite	1950
Sterling Pacific	66
Vacuum Oil and Gas	1¾

MONTREAL

(By Jenks, Gwynne & Co.)

	Close
Associated Breweries	10-6
Bell Telephone	112
Brazilian	12-5
B.A. Oil	13-6
B.C. Packers	3-5
Can. Cement	9-1
Can. Car and Foundry	7-7
Can. Dredge	25-4
Can. Indus. Alcohol	18-6
C.P.R.	15-4
Cockshutt Plow	9-4
Consolidated M. and S.	135-2
Seagrams	25-2
Dom. Bridge	31
Dom. Textile	69
Gypsum	6
Imperial Oil	13-1
Imperial Tobacco	11-2
Inter. Nickel	2250
Inter. Petroleum	21
Lake of the Woods	13
Loblaw	15-4
Massey Harris	6-1
McColl	11-1
Montreal L. and P.	37
Nat. Breweries	25-2
Power Corp.	9-4
Shawinigan	20-6
Hiram Walker	57
Bank of N.S.	272
Royal Bank	145
Bank of Commerce	148

TORONTO INDUSTRIALS

(By A. E. Ames & Co.)

	Bid	Asked
Bell Telephone	113	113½
Brazilian T. L. and P.	12⅝	13
B.A. Oil	13⅝	13¾
B.C. Power A		25
Do. B	6	6½
Canadian Pacific	15¾	16
Consolidated M. and S.	135	136½
Ford A	15¾	16
Imperial Oil	13½	13¾
Imperial Tobacco	11	11⅜
Inter Petroleum	20¾	20⅞
Montreal Power com	36⅝	37¼
Shawinigan W. and P.	20½	20¾
Bank of Montreal	188½	190
Royal Bank	145	...

VANCOUVER WHEAT

Vancouver, Jan. 17.—Vancouver wheat cash prices:

	Straight	Tough
No. 1 hard	70½	68½
No. 1 northern	66⅝	64⅝
No. 2 northern	62	59
No. 3 northern	60⅛	57⅛
No. 4 wheat	59⅛	56⅛
No. 5 wheat	54¾	51¾
No. 6 wheat	48½	45½
Feed	49½	46½

BAR GOLD

London, Jan. 17.—Bar gold declined 3d to 131s 6d. (U.S. equivalent $33.17 on basis of sterling opening at $5.04½.)

SHARP GAINS AT MONTREAL

Canadian Press

Montreal, Jan. 17.—An irregular trend was established in lighter trading on the Montreal Stock Exchange to-day. Traders adopted a hesitant mood.

A few issues were showing sharp gains. Montreal Tramways jumped five points at 115, Agnew-Surpass two points at 8, and Simon Cigars a point at 7. Smaller gains were shown by Canadian Industrial Alcohols. International Nickel lost 15 cents at 22.45.

TORONTO STOCKS SHOW STRENGTH

Canadian Press

Toronto, Jan. 17. — Gains showed a ratio to losses of 39 to 24 to-day on the Toronto Exchange. Distillery, utility and food shares were strong and active.

Interlisteds dragged. Nickel, C.P.R. and Brazilian closing slightly lower. Ford closed up ⅛ at 18½. Walker's Common was up 1½ at 56. Industrial Alcohol ⅛ up at 18⅜. Distillers Seagram ½ up at 25, and Brewers and Distillers down 10 at 2.70.

Food shares, Consolidated Bakeries, B.C. Packers pfd., advanced.

VANCOUVER SALES

Vancouver, Jan. 17.—The stock sales this forenoon at the Vancouver Stock Exchange were:

Oils

A.P. Con.—300 at .18½.
Amalgamated—1,000 at .13½.
C. and E.—700 at 1.06.
Commonwealth—100 at .07.
Home—300 at 1.70, 100 at 1.75, 35 at 1.80, 200 at .19.
Mercury—1,000 at .18¼, 2,450 at .18½.
Sterling Pacific—10 at .61, 2,050 at .66, 500 at .66½, 300 at .67, 500 at .68.
Baltac—1,000 at .09.
Calmont—300 at .12.
Fabyan—6,000 at .00¾, 2,000 at .00⅞.
Freehold—1,000 at .13, 1,000 at .13¼, 2,300 at .13½.
Madison—4,500 at .04⅝, 500 at .04¾.
Mar Jon—500 at .19½, 1,000 at .20.
Merland—40 at .30, 300 at .35, 100 at .36.
Royalite—20 at 19.25.
United—1,000 at .09.

Mines

Beaver Silver—1,800 at .07, 500 at .07¼.
Bralorne—100 at 10.00, 150 at 10.15, 110 at 10.20, 90 at 10.25.
Bralorne Fract.—8-8 at 10.25.
Bridge River Con.—1,000 at .31, 5,700 at .31½, 600 at .32, 2,000 at .32½ (b-60).
Bridge River Ex.—400 at .52½, 1,600 at .53, 2,500 at .54.
Georgia River—1,000 at .02½.
Gold Belt—500 at .45, 200 at .46.
Meridian—2,000 at .26½, 6,200 at .27, 50 at .28.
Nicola—4,845 at 1.29, 4,750 at 1.30, 25 at 1.31.
Pioneer—50 at 11.90, 30 at 12.00.
Premier Border—5,000 at .01½, 1,000 at .01¾.
Premier Gold—1,500 at 1.05, 1,150 at 1.06, 10 at 1.10.
Reno—300 at 1.03, 400 at 1.04, 1,200 at 1.05, 500 at 1.06, 1,000 at 1.08.
Sally—1,200 at .45.
Bayview—1,000 at .01½.
B.C. Nickel—1,000 at .60½, 500 at .61, 100 at .62.
Big Missouri—500 at .37, 500 at .37½.
Big Slide—3,500 at .05½.
Bradian—570 at .90 (premium).
Cariboo—100 at 2.15, 300 at 2.20, 1,550 at 2.25, 100 at 2.25 (b-60), 500 at 2.26, 700 at 2.30, 1,350 at 2.35.
Dalhousie Mines—3,000 at .02.
Dentonia—1,500 at .41.
Dunwell—300 at .32.
George Copper—400 at .31.
Glacier Creek—5,500 at .04.
Hercules Con.—1,000 at .05¼.
Home Gold—7,700 at .13, 500 at .13¼, 1,500 at .13½.
Minto—1,000 at .18, 1,000 at .18½, 2,400 at .19, 1,000 at .19 (b-60), 700 at .19½, 200 at .20.
Mogul—500 at .06.
Morning Star—1,500 at .26, 2,000 at .27, 3,200 at .27½, 800 at .28.
Native Son—500 at .07, 1,000 at .08, 5,500 at .09.
Noble Five—5,600 at .13½, 1,500 at .13¾, 600 at .14.
Pavilion—1,500 at .27.
Pend Oreille—200 at 1.02, 200 at 1.04, 300 at 1.05.
Porter Idaho—500 at .13.
Reward—3,000 at .11½, 3,000 at .12.
Reliance—1,500 at .16.
Silvercrest—2,500 at .03¼.
Snowflake—1,000 at .01⅝.
Taylor Bridge—1,800 at .58, 100 at .58½.
United Empire—3,000 at .12, 3,000 at .12½, 1,000 at .13, 1,000 at .13½, 1,000 at .13¾ (b-60).
Vidette—200 at 2.25, 200 at 2.30.
Waterloo—2,500 at .15, 5,000 at .15½.
Waverley—3,000 at .02⅞, 47,500 at .03, 23,000 at .03⅛, 5,000 at .03¼ (b-60), 19,000 at .03¼, 5,000 at .03⅜ (b-60).
Wayside—1,500 at .43½, 2,000 at .44, 1,200 at .44½, 80 at .46.
White Eagle—2,500 at .36.
Whitewater—1,000 at .08.

Industrials

Coast Breweries—95 at 9.00.
B.C. Electric pfd.—5 at 99.00.

Dominion Bonds

(By A. E. Ames & Co.)

	Bid	Asked
5½% 1937	107	108
5½% 1934	100⅝	101¾
5% 1936	102	103
4½% 1940	101	102
5% 1941	103	104
5% 1943	103	104
4½% 1944	100½	101½
4½% 1946	100½	101½
4% 1945	95⅝	96⅝
4% 1952	95¼	96¼
4½% 1946-1956	99	100
4½% 1948-1958	99	100
4½% 1949-1959	99¾	100¾

Foreign Bonds

(By Burns & Wainwright Ltd.)

	New York
Australia 5% 1957	93.375
Austria 7% 1943	93.75
Belgium 6% 1955	97.125
Bogota 8% 1945	20.00
Bolivia 7% 1958	6.50
Denmark 5½% 1955	89.25
French 7½% 1941	167.00
German Government 7% 1949	84.875
Japan 6½% 1954	90.75
Minas Geras 6½% 1959	20.75
Norway 6% 1944	94.00
Queensland 6% 1947	98.50
Rome 6½% 1952	88.50
Sweden 5½% 1954	105.50

Canadian Bonds

(By Burns & Wainwright Ltd.)

Government and Municipal—	Quoted
Dom. of Can. guar. C.N.R. 4½% 1968	102.00
Alberta 6% 1947	99.00
British Columbia 5% 1953	91.50
Manitoba 5½% 1958	94.50
Montreal 5% 1945	100.00
Ontario 4½% 1950	99.00
Saskatchewan 6% 1952	96.50
Public Utilities—	
B.C. Power Corp. 5% 1960	89.00
B.C. Telephone 5% 1960	97.25
Calgary Power 5% 1960	88.75
C.P.R. 6% 1942	103.75
Gatineau Power 5% 1956	84.00
Shawinigan W. and P. 4½% 1967	79.50
West Kootenay Power 5% 1956	100.00
Industrials—	
Acadia Sugar Ref. 6% 1946	95.50
B.A. Oil 5% 1945	101.00
Canada Bread 6% 1941	94.00
Dom. Tar and Chemical 6% 1949	68.00
Eaton Realty 5% 1949	95.00
Harris Abattoir 6% 1947	104.50
Massey Harris 5% 1947	65.00
McColl Frontenac Oil 6% 1949	98.50
National Biscuit 6½% 1950	65.00
United Grain Co. 5% 1948	76.00
United Gas and Fuel 5½% 1948	70.00

Fluctuations In Price Restricted To Narrow Groove

NEW YORK STOCK EXCHANGE

WEDNESDAY, JANUARY 17

(By Jenks, Gwynne & Co.)

Dow Jones closing averages for to-day were as follows:
30 Industrials—103.50 up 0.10.
20 Rails— 46.29 up 0.04.
20 Utilities— 26.12 off 0.11.
40 Bonds— 87.88 up 0.17.

Dow Jones averages for to-day ranged as follows:

INDUSTRIALS—
11.00—103.53, up 0.13.
12.00—103.53, up 0.13.
1.00—104.05, up 0.65.
2.00—104.04, up 0.64.

RAILS—
11.00—46.39, up 0.14.
12.00—46.47, up 0.22.
1.00—46.61, up 0.36.
2.00—46.81, up 0.56.

UTILITIES—
11.00—26.33.
12.00—26.38.
1.00—26.43.
2.00—26.48.

	High	Low	Close
Electrical and Manufacturing			
Allis Chalmers Mfg.	20	19-6	20
Elec. Auto Lite	22-3	19-7	22
Foster Wheeler	15-6	15	15-6
General Electric	22-2	21-7	21-7
Westinghouse El.	42-3	41-4	41-6
Electric B. and S.	16	15-7	16
Indust. Rayon	83-7	81-6	83-4
Miscellaneous and Manufacturing			
Amn. Can Company	101-1	99	99
Amn. Ice	7-7	..	7-7
Bendix	19-2	18-5	18-7
Burroughs Adding	16-7	16-3	16-6
Case Threshing	77-2	74	75-2
Congoleum Nairn	25-4	..	25-4
Continental Can.	80-2	79-4	80
Curtiss-Wright	2-7	2-6	2-7
Dupont de Nemours	100-2	98	99-2
Eastman Kodak	85-6	84-3	85-4
Gillette	10-1	9-7	10-1
Gold Dust	19-6	19-4	19-6
Int. Harvester	43-1	42	42-3
Nat. Cash Register	20-3	19-3	20
Nor. Ama. Av.	5-5	5-4	5-5
Pullman	58-4	57	58-2
Radio Corp. of Amn.	8-1	7-6	7-6
Remington-Rand	8-2	7-6	8-2
Simmons Co.	20-4	19-4	20
Underwood Type	46-4		46-4
United Aircraft	33-2	32	32-5
Worthington Pump	27	25	26
Celanese Corp.	40-1	36-6	39-7
Rails			
Allegheny Corp.	4-2	4-1	4-1
Atchison	68-3	66-3	68
Balt. and Ohio	27-3	26-5	26-5
Can. Pacific	16	15-6	15-7
Ches. and Ohio	43-6	43-1	43-3
C. M. and St. Paul	5-6		5-6
Del. and Hudson	65	63-7	65
Del. Lack and West.	28	26-4	27-3
Gt. Northern	25-3	24	25-3
Ill. Central	34-4	33-4	34-2
Louis. and Nash.	55	..	55
Mo., K. and Tex.	12-4	..	12-4
N.Y. Central	37-7	36-7	37-1
Northern Pac.	26-7	26	26-7
Pennsylvania R.R.	35-3	33-5	34-6
Southern Pac.	24-6	23-2	23-6
Union Pacific	122	121-7	122
Chesapeake	39-7	39-4	39-4
Steel and Iron			
Amn. Car and Found.	28-6	26-4	28-4
Baldwin Loco.	13-4	12-1	13-3
Bethlehem Steel	43-4	42	42-1
Byers (AM) Co.	27-2	26-4	27
Lima Loco	8-6	..	8-6
Rep. Iron and Steel	19-3	18-5	18-7
U.S. Cast Iron Pipe	24-4	22-5	24-1
U.S. Steel	54-1	52-6	53
Vanadium	25	24-3	24-4
Automobile and Accessories			
Auburn	54-4	50-5	53
Briggs	13-2	12-7	13
Chrysler	54-4	51-7	53-7
General Motors	37-1	36-4	36-5
Graham-Paige	3-3		3-3
Hudson	15-5	15-3	15-4
Hupp	5-3	5-2	5-3
Mack Truck	35-3	..	35-3
Nash	30	29	29-3
Packard	4-7	4	4-6
Stewart Warner	7-6	7-4	7-6
Studebaker	6-2	5-6	6-2
Timken Roller	33-4	33	33-1
Yellow Truck	5-3	4-7	5-2
Tires and Rubber			
Goodrich	15	14-4	14-4
Goodyear	36-4	35-7	35-7
U.S. Rubber	16-7	16-5	16-6
Public Utility			
Pub. Service of N.J.	40-3	40-1	40-1
Amn. Foreign Pow.	9-6	9-3	9-4
Amn. Tel. and Telegr.	118-1	116-2	116-2
Amn. Water Wks.	21-6	20-3	20-4
Brook. Man.	32-3	32	32-3
Columbia Gas	14-3	13-7	14-2
Consol. Gas, N.Y.	43-3	42-6	43
Elec. Pwr. and Lite	6-4	6-3	6-4
Inter. Tel. and Tel.	16-7	15-7	15-6
Louisville Gas	17-4	..	17-4
North American	18-1	17-5	17-5
South Calif. Edison	20-2	19-6	20
Stand. Gas, and Elec.	9-4	9-1	9-1
Stone and Webster	8-1	..	8-1
United Corp.	6-5	6-2	6-3
Util. Pow. and Lt. "A"	3-6	..	3-6
Western Union	61-5	58-2	60-3
Comm. and South.	2-7	2-6	2-7
Food Products			
Borden Co.	23-4	23-1	23-1
Cal. Pkg.	22-6	..	22-6
Canada Dry	26-7	26-4	26-7
Coca Cola	97-7	..	97-7
Armour "A"	5-4	5-3	5-4
Corn Products	79	76-6	79
Gen. Foods	36-5	35-4	35-4
Great West Sugar	32-6	32-3	32-6
National Biscuit	48-6	48-1	48-2
National Dairy Products	15-2	15	15
Safeway Stores	49-3	48-6	49-3
Standard Brands	23-7	23	23
United Fruit	63	62-4	63
Apparel			
Julius Kayser	16	15-4	16
Retail Trade			
Dom. Stores	20-3	..	20-3
S. S. Kresge Co.	15-1	14-7	15-1
Montgomery Ward	26-3	25-5	25-7
Sears Roebuck	46-4	46-5	45-6
F. W. Woolworth	46-3	45-7	46
Sterling	53-4	52	53
Tobaccos			
Amn. Tobacco B	72-2	71-2	71-7
Liggett Myers B	84	83	84
Lorillard	17-3	17	17-3
Reynolds Tobacco B	41-5	41	41-2
Miscellaneous			
Fox Film A	14	..	14
Gen. Asphalt	17-5	17-4	17-4
Inter. Cement	34	..	34
Johns Manville	63-4	61-4	62-4
Loewe's	27-5	26-5	27-2
R.K.O.	2-6	..	2-6
Transamerica	7-3	7-2	7-3
Warner Bros.	6-1	5-7	6
Chemical			
Air Reduction	103-4	102-6	103-2
Allied Chemical	152-2	150	152-2
Amn. Com. Alcohol	60	56-7	58-4
Columbia Carbon	64-6	63	63-4
Com. Solvents	34-3	32-7	33-6
Freeport Texas	46	45-1	46
Lambert	27-1	..	27-1
Liquid Carbonic	29-7	28-6	29-7
Mathieson Alkali	37-2	35-2	36
Nat. Distillers	26-2	24-5	25-5
Tex. Gulf Sulphur	41-3	40-4	41
Union Carbide	49-5	47-4	48-6
U.S. Indus. Alcohol	59	56	57-4
Oil and Refining			
Amerada	45	..	45
Atlantic Ref.	30-2	29-5	29-5
Cont. Oil	18	17-6	17-6
Houston Oil	24	23-4	24
Phillips Petro.	16-3	16	16-1
Pure Oil	11-6	11-1	11-4
Shell Union Oil	9	8-6	8-7
Standard Oil Cal.	39-3	38-7	39
Standard Oil N.J.	46	45-1	45-1
Socony Vacuum	16-5	16-2	16-3
Texas Corp.	25-4	25-1	25-3
Union Oil Cal.	18-6	..	18-6
Mining and Smelting			
Alaska Juneau	22-4	22	22-2
Amn. Smelting	44-3	43-5	43-5
Anaconda Copper	15-5	14-7	15-2
Cerro de Pasco	35-4	34-6	35-1
Dome	34-4	34-1	34-3
Granby	9-2	..	9-2
Howe Sound	37	36-4	36-4
Inter. Nickel	22-5	22-2	22-3
Kennecott	20-6	20-2	20-3
Noranda	34-2	..	34-2
Phelps Dodge	17-1	..	17-1
U.S. Smelting	100-4	99	100-4
McIntyre Porc.	42-2	40-3	40-3

New York, Jan. 17.—Stocks engaged in a churning movement to-day which restricted the majority of price fluctuations to a rather narrow groove. The inability of the list to follow through substantially on the advance was attributed largely to profit-taking. The close was mildly irregular. Transfers approximated 2,850,000 shares.

Specialties, as a whole, seemed to hold the attention of traders rather than to so-called leaders. Caution, however, predominated throughout. most grains finished uncertainly, although rye was a firm feature. The United States dollar advanced in terms of sterling.

Shares of Celanese climbed about four points, Armour Preferred and Industrial Rayon around three each and gains of one to two or more were held by Ingersoll Rand, U.S. Industrial Alcohol, American Commercial Alcohol, Case, Columbian Carbon, Union Carbide, U.S. Pipe and Foundry, Union Pacific, Chrysler and Western Union.

By Victor Eubank, Associated Press Financial Writer

New York, Jan. 17. — Speculative sentiment in financial markets was almost as mixed to-day as Wall Street's interpretation of the government's new fiscal programme.

Strength was displayed by a number of specialities. Grains rallied moderately after early declines, but cotton and other commodities were a triple soggy. The United States dollar pointed moderately upward in foreign exchange dealings. Bonds were fairly steady.

Slight irregularity dominated the Canadian list. Dome mines was steady, but small declines occurred in International Nickel and McIntyre.

On the curb Hiram Walker and Lake Shore mines ruled about unchanged. Dominion Government 4½s and 5s were fairly steady, while the 4s eased ⅝ of a point. The Canadian dollar was ⅛ of a cent lower at 99.75c.

METAL MARKET IS UNSTEADY

Canadian Press

Toronto, Jan. 17.—While volume improved in the gold and base metal leaders late to-day on the Standard Mining Market, the session closed with losses and gains divided.

Dome closed off 50 cents at 34.00, Lake Shore lost 50 cents, McIntyre 50 cents to 1.00, Pioneer was down 20 cents, Wright Hargreaves 5, while Bralorne was unchanged.

Reno touched 1.12, then skidded to 1.05, off 3. Sylvanite at 1.55 showed a gain of 6 cents.

Noranda drifted back to 34.30, off 30 cents, and Nickel was off 10 cents to 22.50. Profit-taking weakened Bear Exploration and White Eagle 4 cents and 1 respectively, and Eldorado drifted down 2 to 3 cents.

New York Bond Market Rugged

Associated Press

New York, Jan. 17.—Bonds to-day maintained a rugged appearance though the recent lusty recovery seemed to be flagging. Several United States government issues gained 1-16 to 3-16 of a point.

Profit taking sent Canadian Pacific debentures 4s off a point.

Foreigns were mixed. Australian 5s traded actively at lower levels. German issues were inclined to sag and French bonds were steady.

TOBACCO BUSINESS SEEMS ON UPGRADE

Benson and Hedges Officers and Employees Conclude Convention

Montreal, Jan. 17.—Closing a three-day sales convention, officers and employees of Benson and Hedges (Canada) Limited gathered last week at a banquet in the Reform Club, when the achievements of the company and the outlook for the coming year were reviewed by A. G. Munich, president.

Mr. Munich said that he was glad to be able to say that business was at last emerging from the period of depression and that the company could look forward to increased activity in 1934. There had been a steady demand for the five and ten-cent cigars manufactured by the company, and also for their better grades. Oxford cigarettes, he mentioned specially, as having been on the market for only nine months, but they had already reached the 50,000,000 mark. The company during the coming year would do all in its power to maintain the reputation it had gained in its forty years of business in Canada.

Brief addresses were made by other members of the organization, and entertainment was provided by several of the guests themselves. Among those present were A. G. Munich, president; W. H. Thomson, secretary-treasurer; J. Palca, assistant sales manager; J. C. King, J. J. Paul, Toronto; G. C. Horner, Winnipeg; F. O. Fraser, Vancouver; D. C. Bewley, Toronto; W. Belanger, Chas. Brotman, E. W. Pope, Toronto; W. Lesurf, Toronto; M. Brotman, J. Duncan, O. Guevremont, M. Janin, J. Epstein, E. Leguillette, J. Beaulieu, H. Henri, J. Prevost, T. E. Savard, R. Guevremont, S. Andrews, Geo Whittaker and D. Frank Tees of Stevenson and Scott Advertising Agency.

Gillespie, Hart & Co. Ltd.
Financial Agents
BONDS—MORTGAGES—INSURANCE—REAL ESTATE
611 Fort Street Telephone G 1181

NEWFOUNDLAND BONDS
Final Date of Deposit May Be Obtained at This Office
BURNS & WAINWRIGHT LTD.
415-6-7 Central Bldg. Phones G 8157-8

Our Own Direct Wire Service Assures
SPEED AND ACCURACY
H. E. HUNNINGS & CO. LTD.
Stocks, Bonds, Investments G 7135, G 7136 613 FORT ST.

Stocks Weakened By Light Selling On Vancouver Mart

Canadian Press

Vancouver, Jan. 17.—Light selling weakened stocks in the morning session of the Vancouver Stock Exchange to-day. Cariboo Gold was especially weak, dropping to close at $2.15, down 20 points. B. R. X. eased to 52½, Reno was off to $1.05 and Nicola held firmly at $1.29 and $1.30.

Meridian sold at 27 and Wayside at 43½ and 44.

In the oils, Home dropped 8 points to $1.70, Mercury eased ½ to 18½ and C. & E. brought $1.06.

Waverly Tangier was one of the most active issues on the board, selling at 3 cents.

Yesterday afternoon sales were:

Oils

A.P. Con.—200 at .18½.
C. and E.—15 at 1.03, 1,900 at 1.05, 25 at 1.06.
Home—100 at 1.78.
McLeod—200 at .40.
Mercury—1,000 at .19.
Sterling Pacific—1,550 at .66.
Calmont—200 at .12.
Freehold—60 at .10, 400 at .14.
Madison—2,000 at .04⅝, 2,000 at .04¾.
Mar Jon—700 at .19, 1,000 at .19½.
Royalite—30 at 19.50.

Mines

Bralorne—100 at 10.25.
Bridge River Con.—1,200 at .30, 1,100 at .31.
Bridge River Ex.—500 at .53, 3,600 at .54, 100 at .56.
Gold Belt—1,200 at .44, 300 at .45.
Meridian—400 at .26, 500 at .26½, 1,500 at .27, 1,000 at .27¾ (b-60).
National Silver—1,000 at .06 (b-60).
Nicola—1,600 at 1.27, 600 at 1.28, 1,240 at 1.29, 1,175 at 1.30.
Premier Border—1,500 at .01½, 4,000 at .02.
Premier Gold—200 at 1.05, 3,300 at 1.06, 500 at 1.07.
Quatsino—200 at .03.
Reno—1,100 at 1.05, 700 at 1.06, 600 at 1.07.
Alexandria Gold—1,000 at .04¼.
B.C. Nickel—3,500 at .60, 500 at .61.
Big Missouri—1,000 at .38.
Bradian—150 at .90 (premium).
Cariboo—100 at 2.38, 575 at 2.40, 100 at 2.41, 100 at 2.42.
Dentonia—500 at .41.
Dunwell—700 at .33, 300 at .34.
Home Gold—500 at .12½, 500 at .12¾, 5,500 at .13, 1,000 at .13¼, 500 at .13¼ (b-60), 500 at .13½.
Hercules Con.—1,000 at .05¼.
Kootenay Belle—1,000 at .23.
Minto—4,000 at .19, 500 at .19½, 200 at .20.
Morning Star—1,000 at .26½, 9,600 at .27, 3,500 at .27½, 11,500 at .28, 300 at .28¼, 500 at .28½ (b-60).
Native Son—1,000 at .08.
Noble Five—500 at .13¾.
Pend Oreille—100 at 1.05.
Reward—200 at .11¼, 300 at .11½, 7,500 at .12.
Reliance—6,500 at .17.
Rufus—6,000 at .02¾.
Silvercrest—1,000 at .03¼.
Taylor Bridge—700 at .57, 1,000 at .58.
United Empire—1,000 at .11½.
Vidette—100 at 2.20, 500 at 2.25.
Waterloo—1,500 at .15.
Waverley—39,000 at .03.
Wayside—38 at .41, 1,600 at .43½, 2,000 at .44, 500 at .45 (b-60).
Whitewater—1,500 at .08¼, 1,000 at .08½, 1,000 at .08½ (b-60).

Industrials

Brewers and Distillers—100 at 2.75.

BAR SILVER

London, Jan. 17.—Bar silver, quiet; unchanged at 19⅛d.

Today's Cross-Word Puzzle

By EUGENE SHEFFER

1-11

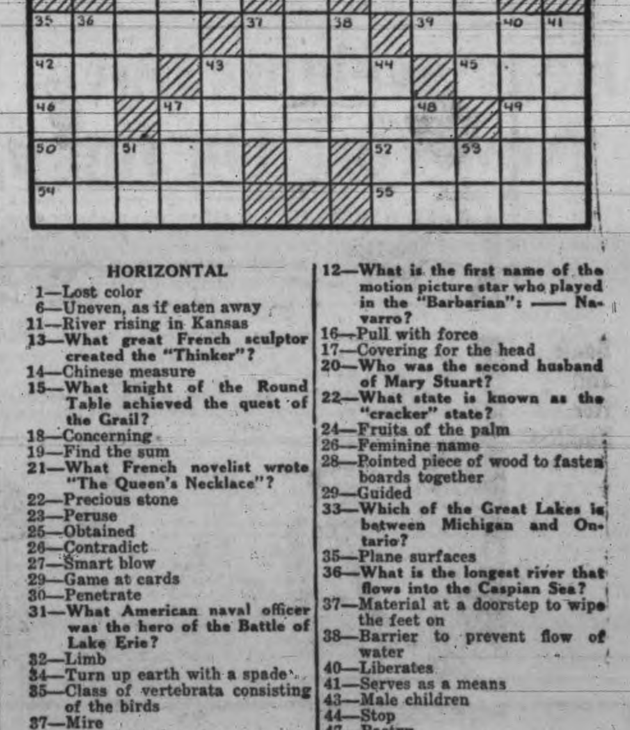

HORIZONTAL

1—Lost color
6—Uneven, as if eaten away
11—River rising in Kansas
13—What great French sculptor created the "Thinker"?
14—Chinese measure
15—What knight of the Round Table achieved the quest of the Grail?
18—Concerning
19—Find the sum
21—What French novelist wrote "The Queen's Necklace"?
22—Precious stone
23—Peruse
25—Obtained
26—Contradict
27—Smart blow
29—Game at cards
30—Penetrate
31—What American naval officer was the hero of the Battle of Lake Erie?
32—Limb
34—Turn up earth with a spade
35—Class of vertebrata consisting of the birds
37—Mire
39—Pass through a sieve
42—Masculine name
43—Feminine name
45—Exist
46—Hebrew name for God
47—What river in West Virginia, Maryland and Virginia flows into Chesapeake Bay?
49—Printer's measure
50—Once more
52—Crippled
54—Satisfies
55—Lock of hair
12—What is the first name of the motion picture star who played in the "Barbarian": —— Navarro?
16—Pull with force
17—Covering for the head
20—Who was the second husband of Mary Stuart?
22—What state is known as the "cracker" state?
24—Fruits of the palm
26—Feminine name
28—Pointed piece of wood to fasten boards together
29—Guided
33—Which of the Great Lakes is between Michigan and Ontario?
35—Plane surfaces
36—What is the longest river that flows into the Caspian Sea?
37—Material at a doorstep to wipe the feet on
38—Barrier to prevent flow of water
40—Liberates
41—Serves as a means
43—Male children
44—Stop
47—Pastry
48—Vehicle
51—By
53—Myself

VERTICAL

1—Pertaining to the pole
2—To one side
3—Note of the scale
4—Urge on
5—Extinct
6—Historical periods
7—Measure of distance
8—Hypothetical force
9—Nymph who lured mariners
10—Foe

Herewith is the solution to yesterday's Puzzle.

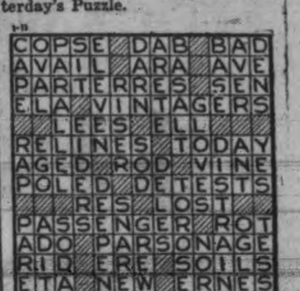

Copyright, 1934, King Features Syndicate, Inc.

Mr. And Mrs.—

Bringing Up Father—

The Gumps-

Mutt And Jeff—

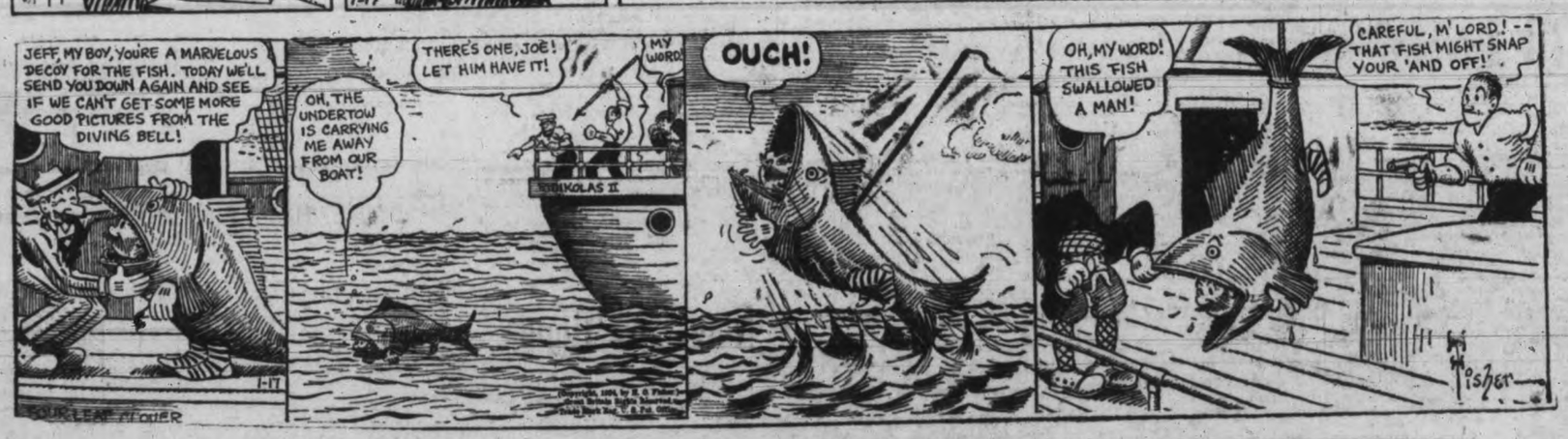

"Ila Cinders-

Boots and Her Buddies-

Alley Oop—

How to Be A Good Step-mother

Dorothy Dix

Advises Iron Hand In Velvet Glove

Don't Try to Be a Second Mother to Your Husband's Children, Dorothy Dix Advises New Stepmother; Be Their Friend, and Make Them Respect You for Your Knowledge of Their Problems

A WOMAN, who is about to marry a widower with two nearly grown daughters, asks if I can give her some suggestions about how to win their affections. Hats off, lady, to you. For no hero who ever went over the top on a battlefield ever displayed more courage than does the woman who undertakes to stepmother two adolescent girls. Why, even their own mothers can't get along with their girls at that age! They don't understand them and are in perpetual rows with them. So how could any strange woman even hope to be able to tame these snipping, snarling, wild creatures and make them eat out of her hand? She would have to be a miracle-worker and an animal trainer and have a hypnotic eye, to boot, to do it.

However, if you are foolhardy enough to undertake the job, get you the patience of Job, the wisdom of Solomon, the finesse of a diplomat and the silent endurance of a martyr. Put honey on your tongue and guile in your heart and blinders over your eyes. Grow an epidermis that will be impervious to the pinpricks of impudence, ingratitude, selfishness, lack of consideration and a hundred other devilish devices with which youngsters torture their elders, and thus armed you will be in a measure fitted somewhat to deal with your problem.

In trying to solve it, get off on the right foot, so to speak. Don't make the initial blunder of telling the girls that you are going to be a mother to them, and that you are going to take their mother's place. That antagonizes them at the very start. For there is something instinctive in children that makes them rally with a fierce loyalty to the memory of their dead mother, and that fills them with bitter resentment against the woman who usurps their mother's place in their father's heart and home, and who takes a mother's authority over them.

Don't assume the mother role with your stepdaughters unless you want them to hate you at sight. Tell them instead that you want to be their friend, and that if they don't want to call you mother, you know just how they feel about that, that they can use your first name. And then set about trying to win their liking a lot harder than you did to catch their father.

And ask your husband to use a little common sense and tact in dealing with the situation, and to refrain from telling the girls that he has set you over them and that he expects them to obey you. Above all, don't let him show you too many loverlike attentions before the children, as so many fatuous men do to their second brides. That makes them jealous for themselves as well as their mother.

Bite your tongue off before you give unsolicited advice. You see, when they are in their teens, girls are at the time of life when they know more than they will ever know again and when they regard their judgment as infallible and their taste as impeccable. Also, they regard all older people as senile, doddering morons who are seeking to force hoary, moss-grown opinions and rules of conduct upon them, which they resent accordingly.

Mary and Sally may wear their hair in Greta Garbo bobs that make them look like the wrath of God. They may wear clothes that bring out every defect in their anatomy and every blemish in their complexion. They may run around with boys who bode no good to any girl, and stay out at night until they set the gossips' tongues wagging.

But don't try actively to reform them or control them. You can't do it, and the only result will be that you will make them feel that they are the victims of the persecutions of a cruel stepmother, and they will go about representing you as a female ogre and set all the neighbors to looking at you slant-eyed and pitying them.

Use the iron hand in the velvet glove in managing them. Make suggestions instead of giving orders. Use ridicule instead of criticism to cure them of their faults and bad habits. You can laugh girls out of doing things that not all the Ten Commandments would prevent them from doing.

The fact that you are their stepmother and trying to do your duty by them and to help them won't influence them a particle. But if they think you are smart-looking and style conscious and up-to-date and sophisticated and that you know what's what in the world, they will listen to you with respect and copy you and let you decide things for them. The stepmother who puts on a show can do more for her stepdaughters than one who is the concatenation of all the virtues.

Be patient with them. Try to think back to the time when you were eighteen and remember how silly you were and how boy crazy and how important trifles were to you and how you thought you would die if you couldn't have a new dress to go to a party, and how impertinent you were to your mother and how self-absorbed you were. Your mother bore with the trial you were because of the mother love she felt for you. You have not this to make your affliction easier, but just because you lack it is the more reason that you should deal mercifully and tenderly with the children whose lives you have taken into your hands. The more reason that you should try to make happy those whose well-being you have assumed.

Being a stepmother is a hard job and generally a thankless one, but it has the merit of not being a permanent one. For it does not take the children long to grow up and leave the home nest, and sometimes after they are gone a stepmother reaps a rich reward in their love and gratitude.

DOROTHY DIX.

(Copyright by Public Ledger)

THIS CURIOUS WORLD

By William Ferguson

The custom of pouring wine from one glass to another, as an evidence of friendship, continued long after the custom of drinking before a fight died out. Later, it became customary merely to touch the glasses together before starting to drink.

Battery Recharging
75c
Guaranteed Full Charge
Rentals 15¢ Per Day
New Willard Batteries from $7.95
Jameson Motors Ltd.
740 Broughton St. G 1161

Cook With OIL
The Bowser ABC Oil Burner can be quickly installed in your kitchen range.
Get particulars here to-day.
HATT'S HARDWARE

Treaty Powers Are Explained

A. D. Macfarlane Reviews Development of Canada as British Empire Member

Development of treaty powers of Canada, which had climaxed with the signing of the halibut treaty in 1923, were sketched by A. D. Macfarlane, K.C., in an address to members of the Round Table Club at their weekly meeting in Speedie's Restaurant, yesterday evening.

Mr. Macfarlane explained, in an interesting and informative manner, a number of the treaties which the Dominion has undertaken, and the effect which they have on other British Empire powers.

Since 1922, he stated, Canada had made a number of trade agreements with France, Italy, Belgium, the West Indies, the United Kingdom, Irish Free State, South Africa and Rhodesia. Since 1867, prior to which date Canada was a colony, the Dominion had advanced to a post of importance among the members of the British Commonwealth of nations, he said. Treaty making was a competence to sovereignty.

The peak of Canadian powers in making agreements had been reached with the ratifying of the halibut treaty of 1923, which was the first occasion on which the appended signature of the Canadian representative, Hon. Ernest Lapointe, had been sufficient for the execution of the agreement.

Prior to this date, it had always been necessary for the British ambassador to attach his signature, Mr. Macfarlane said.

The degree which treaties signed by parts of the empire affected other parts was explained by the speaker. At the empire conference of 1923 it was stipulated that in any trade treaties it should be explained to what extent they were to affect the remainder of the commonwealth.

Under present arrangements any treaties signed by one part of the empire, were only binding to those parts of the empire which also ratify them, he stated.

TO SPEAK ON TEMPERANCE

Rev. John Coburn of Toronto to Describe Liquor Law Operation

Under the auspices of the British Columbia Temperance League, an address will be given by Rev. John Coburn of Toronto in the Central Baptist Church, Pandora Avenue, on Friday evening at 8 o'clock.

Mr. Voburn is field secretary of the Department of Social Service and Evangelism of the United Church. He is a forceful and leoquent speaker, bringing first-hand knowledge of his subject by having traveled in every province observing the operation of the various provincial liquor laws.

Mr. Coburn has been speaking in every city in this province recently to large and interested audiences.

California Governor At Nudists' Colony

Associated Press

Sacramento, Calif., Jan. 17. — Governor "Sunny Jim" Rolph in the nude is a possibility—for the governor today said he was seriously considering accepting an invitation to visit a nudists' colony near Elsinore during his forthcoming tour of the state.

He is trying to figure out how he can wear his lapel flower during the visit. He is never without a flower of some sort and he admits a problem confronts him if he is to remain faithful to the custom.

Many People Will Sail This Evening

Victorians Going to Southern California By Ss. Ruth Alexander, Which Will Take Large List of Passengers

Another large list of passengers, including Victoria and up-island people going to Southern California for winter holidays, will sail from the Rithet piers at midnight to-night by the Ss. Ruth Alexander of the Pacific steamship Lines, which will take close to 300 passengers for San Francisco and Los Angeles.

With Capt. Fred Nystrom on the bridge, the Ruth is sailing from Seattle at 5 o'clock this afternoon and will arrive here at 10 o'clock. Cargo to be loaded at this port includes forty tons of malt for the distilleries of California.

LOCAL PEOPLE

Among the passengers booked at the local office for to-night's sailing are: Miss L. H. Kuhn, Mrs. H. Ross, Mrs. E. Heatley, Miss Jane Kuhn, Mrs. E. M. Kelley, Mrs. G. H. Kingham, Master Kenneth Johnston, Harry Hascamp, Nat Gray, postmaster at Saanichton, and Mrs. Gray, going to Los Angeles; Miss Peggy Brindley for Los Angeles; Mr. and Mrs. John Hutchison of Golden Head for San Diego; J. A. Prevost of Duncan; Mrs. T. Chivers, Mr. and Mrs. M. C. Koechlin of Duncan; Mrs. C. C. Rattray of Duncan, Mrs. S. Clay of Duncan, Mrs. J. S. Plaskett and Stuart S. Plaskett, Thomas W. Scott, manager of the Canadian Collieries at Cumberland, Mrs. Scott and Master Peter Scott, and Mr. and Mrs. E. E. Wootton of Victoria Avenue.

Frank J. Warren, general freight agent of the Canada Steamship Lines at Winnipeg, and Mrs. Warren will be a passenger sailing from Victoria tonight by the Ruth.

FROM VANCOUVER

Other passengers who came over from Vancouver this afternoon by the Ss. Princess Alice to join the Ruth Alexander at this port, were: Mrs. A. C. Maron, going to Pasadena; Mr. and Mrs. Kenneth Fraser of Vancouver, starting their wedding trip to Southern California; Mr. and Mrs. Laurie Hanbury, Mr. and Mrs. E. E. Hall, Mr. and Mrs. Joseph Patrick, Mr. and Mrs. E. J. Cameron, Mr. and Mrs. C. H. Brawn, Mrs. E. B. G. Herd and Miss Margaret and Miss Agnes Herd, all of Vancouver, and Mr. and Mrs. J. H. Ashwell of Chilliwack.

MANY SHIPS ON FRASER

Shipping at New Westminster This Month Will Set New Record For Port

New Westminster, Jan. 17.—A new shipping record will be established this month for the Fraser River with forty-seven deepsea ships booked to reach port, compared with twenty-nine in January, 1933.

With the departure of the Libera freight and passenger Motorship Rialto Monday, there ended the busiest week-end in the history of the port. More than 300 longshoremen were engaged along the waterfront at the various ships. The Rialto loaded 560 tons of bar metal from the Trail smelter. At the same time the Royal Mail Motorship Narenta loaded more than 27,000 boxes of apples, also fish and 840 tons of bar metal.

The Norwegian Motorship Lauritz Swenson is loading 9,000 boxes of apples and 650 tons of bar metal for Liverpool and Oslo. After unloading 1,800 tons of general cargo from eastern Canada, Motorship Pacific Commerce, under charter to the Vancouver-St. Lawrence Line, went up to Fraser Mills to complete loading 1,000,000 feet of lumber for the United Kingdom.

Ss. Cuzco of the Grace Line loaded 600,000 feet of lumber at Fraser Mills and later box ssooks and heavy machinery at the Pacific Coast Terminal Dock.

DUNCAN DEFEATS NORTH SAANICH

Duncan, Jan. 17.—In a second division badminton match played here Saturday night, Duncan defeated North Saanich 15 to 1. Players and scores were as follows:

Miss Dawson-Thomas and Mrs. Dirom defeated Miss Goddard and Miss McIlwraith 15-11, 15-9, and defeated Miss Gilson and Miss Godwin 15-3, 15-3.

Miss McEwan and Mrs. Purvey defeated Miss Gilson and Miss Godwin 15-1, 15-4, and defeated Miss Goddard and Miss McIlwraith 18-16, 15-10.

MEN'S DOUBLES

Dirom and Howe defeated Godwin and Graham 18-17, 7-15, 15-11, and defeated McIlwraith and Sparks 15-11, 15-6.

Parker and Smythe defeated McIlwraith and Sparks 15-2, 15-3, and lost to Godwin and Graham 14-17, 17-18.

MIXED DOUBLES

Mrs. Dirom and Howe defeated Miss Goddard and Godwin 15-6, 7-15, 15-10, and defeated Miss McIlwraith and Graham 9-15, 15-9, 18-14.

Miss McEwan and Dirom defeated Miss McIlwraith and Graham 15-7, 15-13, and defeated Miss Goddard and Godwin 18-16, 8-15, 15-7.

Miss Dawson-Thomas and Parker defeated Miss Gilson and McIlwraith 15-6, 15-5, and defeated Miss Godwin and Sparks 15-6, 15-3.

Mrs. Purvey and Smythe defeated Miss Godwin and Sparks 15-9, 15-10, and defeated Miss Gilson and McIlwraith 15-5, 15-3.

In the fourth division Duncan X defeated Duncan Z 13-3, on Saturday. Players, with Duncan Z first were as follows:

LADIES' DOUBLES

Misses E. Mutter and H. Castley defeated Mrs. Christmas and Miss Buckmaster 15-12, and lost to Misses A Staples and I. Castley 9-15.

Mrs. D. Butt and Miss C. Smith lost to Misses Staples and Castley 15-17, and lost to Mrs. Christmas and Miss Buckmaster 9-15.

MEN'S DOUBLES

Green and Garrison lost to Gooding and Appleby 6-15, and lost to D'Arcy and Thorpe 15-18.

Saunders and Reeves defeated D'Arcy and Thorpe 15-9, and lost to Gooding and Appleby 9-15.

MIXED DOUBLES

Miss Mutter and Green lost to Mrs. Christmas and Gooding 15-16, and lost to Miss Buckmaster and Appleby 15-18.

Mrs. Butt and Saunders lost to Miss Buckmaster and Appleby 14-18, and lost to Mrs. Christmas and Gooding 11-15.

Miss Castley and Reeves lost to Miss A. Staples and D'Arcy 9-15, and lost to Miss I. Castley and Thorpe 13-18.

Miss C. Smith and Garrison lost to Miss Castley and Thorpe 0-15, and defeated Miss Staples and D'Arcy 15-6.

EARLY TRIAL OF GOVERNOR URGED

Associated Press

Helena, Mont., Jan. 17. — Impeachment of Governor Frank H. Conney and Secretary of State Samuel W. Mitchell had been asked to-day in a motion filed before the House of the Montana Legislature by Representative Herbert Haight, speaker pro tem of the House.

PRINCE GOING TO AUSTRALIA

After Return From South Africa, Will Go to Australia For Six Months

London, Jan. 17.—Following his visit to South Africa, on which he starts Friday, Prince George, youngest son of the King and Queen, is expected to make a six months' journey to Australia without, however, touching Canada.

It was announced the Prince would visit Australia probably shortly after he returns from South Africa, traveling there in a cruiser of the Royal Navy and returning in one of the Australian cruisers.

His Majesty approved of the Prince accepting the invitation to visit Australia primarily to attend the celebration of the centenary of Victoria State.

Prince George is expected to be away six months on his African trip, and will probably sail from England for Australia about the end of September, returning within six months.

Coastwise Movements

VICTORIA-VANCOUVER

Princess Charlotte leaves Victoria for Vancouver daily at 2.15 p.m.; arrives Vancouver 7 p.m.

Princess Alice leaves Vancouver daily at 10.30 a.m.; arrives Victoria 3.30 p.m.

Princess Elizabeth or Princess Joan leaves Victoria daily at midnight; arrives Vancouver 7 a.m.

Princess Elizabeth or Princess Joan leaves Vancouver daily at midnight; arrives Victoria 7 a.m.

VICTORIA-SEATTLE

Iroquois leaves Seattle daily at midnight; arrives Victoria 8.35 a.m.

Iroquois leaves Victoria daily at 9 a.m.; arrives Seattle 4 p.m.

Princess Charlotte leaves Seattle daily at 9 a.m.; arrives Victoria 1.30 p.m.

Princess Alice leaves Victoria for Seattle daily at 4.30 p.m.; arrives Seattle 9.30 p.m.

VICTORIA-PORT ANGELES

Iroquois arrives Victoria daily at 8.35 a.m.

Iroquois leaves Victoria daily at 9 a.m.

VANCOUVER-NANAIMO

Princess Elaine leaves Nanaimo 7 a.m. and 2.15 p.m.; leaves Vancouver 10 a.m. and 5.45 p.m. daily except Sunday; leaves Vancouver 10 a.m. and 8.45 p.m. and leaves Nanaimo 5.45 p.m. Sunday only; on Saturday, extra sailing, leaves Nanaimo at 9.15 p.m., arriving Vancouver 11.45 p.m.

WEST COAST

Princess Maquinna will leave Victoria 11 p.m. on first, eleventh and twenty-first of each month for Port Alice and way ports.

NORTHERN BRITISH COLUMBIA

Ss. Prince Rupert sails 8 p.m. Mondays for Powell River, Ocean Falls, Prince Rupert, Stewart and Anyox.

SALT SPRING ISLAND

Motor ferry Cy Peck leaves Fulford Harbor week days except Wednesday 8 a.m. and 4 p.m.; leaves Swartz Bay 9.30 a.m. and 5 p.m.

Tide Table

JANUARY

Date	Time h.m.	Ht. ft.	Time h.m.	Ht. ft.	Time h.m.	Ht. ft.	Time h.m.	Ht. ft.
17	6.20	8.7	10.04	7.7	14.16	9.1	22.30	1.5
18	6.40	8.7	11.12	7.1	15.19	8.2	23.10	2.6
19	7.00	8.7	12.23	6.3	16.30	7.2	23.46	3.7
20	7.22	8.8	13.35	5.6	18.26	6.5		
21	0.19	4.9	7.43	8.9	14.45	4.7	21.39	6.2
22	0.25	6.0	8.05	9.0	15.50	3.9		
23			8.25	9.2	16.50	3.4		
24			8.45	9.3	17.44	2.8		
25			9.10	9.3	18.30	2.4		
26			9.41	9.3	19.09	2.1		
27	5.55	9.2	7.49	9.1	10.24	9.3	19.43	1.9
28	6.00	9.1	8.20	8.8	11.10	9.0	20.15	1.7
29	6.10	8.9	8.44	8.7	11.55	9.0	20.46	1.7
30	6.14	8.6	9.11	8.2	12.40	8.8	21.19	1.9
31	6.10	8.5	9.40	7.9	13.21	8.6	21.49	2.2

The figures for height serve to distinguish high water from low water. Where blanks occur in the tables the tide rises or falls continuously during three of the usual tidal periods.

The height is in feet and tenths of a foot measured from the average level of low water.

CATARRH-Amazing Remedy

"Nostroline" ends Catarrh for ever. Clears head, stops nasal discharge, removes congestion and soreness. Splendid for Head Colds, Stuffiness, Catarrhal Deafness and Head Noises. It must be "NOSTROLINE." Made in England. Obtainable at 50c from Importers:—Chas. Hudson, Druggist, 2012 Oak Bay Avenue, and MacFarlane Drug Co., Douglas and Johnson Streets. (Advt.)

STORMBOUND AT ALASKAN PORT

Seward, Jan. 17. — Weatherbound for two days because of heavy gales and fears the vessel would "ice" heavily in the wintry weather, the steamer Starr was still unable to put out to-day for Dutch Harbor.

Captain Ryning said he preferred to remain here rather than have the vessel weighted down with tons of ice.

SURVIVORS SOUTHBOUND

Two Russian Scientists, After Two Shipwrecks in North, En Route to Seattle

Seward, Alaska, Jan. 17.—Two survivors of an ill-starred Soviet expedition to the Bering Sea and the Arctic, Dr. George Nolde and Prof. Ivan Baranzof, were bound for Seattle to-day, after surviving two ship disasters.

The two finally reached Nome ten days ago and flew here, sailing for the south yesterday evening.

Leaving Moscow last May under the leadership of Prof. Alexander Chakin, world-famed scientist, their expedition embarked from Anadyr, Siberia, in a sixty-foot motorship. After explorations at St. Lawrence Bay, their vessel ran into severe gales.

Prof. Chakin was swept overboard and drowned, and valuable instruments and data were lost. The body, however, was recovered and buried in the Diomede Islands, they said.

Then the mail boat Goodhope picked them up there, but after crossing the Bering Sea, it sank on shoals in Kotzebue Sound, with eight passengers and members of the crew lost, but the scientists reached shore in safety.

Later they made their way safely to Nome, and flew to Fairbanks.

The two said they would remain in the United States for some time. Prof. Barnazof is a member of the staff of Moscow University, and Dr. Nolde is associated with Leningrad and Moscow institutions of learning.

Spoken By Wireless

January, 16, 8 p.m.—Shipping:

KOYU MARU, bound Victoria, 600 miles from Victoria.

JUNYO MARU, bound Vancouver, from Japan, 140 miles from Vancouver.

KOSHIN MARU, bound Yokohama, 1,287 miles from Everett.

FOYLEBANK, bound Shanghai, 1,400 miles southwest of Estevan.

ROSSINGTON COURT, bound Vancouver, 110 miles from Race Rocks.

DANWOOD, Victoria to Shanghai, 1,422 miles from Victoria.

CAPE HORN, bound Shanghai, 671 miles from Shanghai.

EL SEGUNDO, San Pedro to Singapore, 4,231 miles from Singapore.

GENERAL SHERMAN, Yokohama to San Francisco, 2,123 miles from San Francisco.

LIO, Martinez to Portland, 194 miles from Portland.

LA PURISIMA, San Pedro to Oleum, 125 miles from Oleum.

MONTEBELLO, Vancouver to Port San Luis, 651 miles from Port San Luis.

NORDVARD, Portland to Shanghai, 2,131 miles from Columbia River, at noon.

BENJAMIN FRANKLIN, San Pedro to Liverpool, 1,036 miles from San Pedro, at noon.

KINGSLEY, Powell River to San Diego, 116 miles from San Diego.

OREGON EXPRESS, Balboa to San Pedro, 420 miles from San Pedro, at noon.

PACIFIC TRADER, London to Victoria, 38 miles south of San Pedro.

POINT BONITA, San Pedro to Balboa, 2,418 miles from Balboa.

PLEASANTVILLE, Hongkong to San Pedro, 310 miles from San Pedro.

PRESIDENT TAFT, Balboa to San Pedro, 861 miles from San Pedro.

PRESIDENT PIERCE, San Pedro to Balboa, 1,270 miles from San Pedro.

PRESIDENT LINCOLN, San Francisco to Honolulu, 571 miles from Honolulu.

WISCONSIN, Portland to Yokohama, 514 miles from Yokohama.

January 17, 12 noon.—Weather:

Estevan, part cloudy; northeast, light; 30.20; 34; sea, light swell.

Pachena Point, part cloudy; east, light; 30.24; 36; sea, moderate swell.

Swiftsure Lightship, cloudy; northeast, light; 30.38; 44; sea, long southwesterly swell.

Point Grey, clear; east, light; 30.27; 32; sea, light swell.

Cape Lazo, clear, calm; 30.10; 30; sea, smooth.

EARLY CHARTER

Montreal, Jan. 17.—Although the opening of the 1934 season of navigation on the St. Lawrence River is about three months off, the British steamship Lurigethan has already been chartered to take a load of wheat from Montreal to Antwerp and Rotterdam. The rate is one shilling four and a half pence per quarter.

The Weather

Daily Bulletin Furnished by the Victoria Meteorological Department

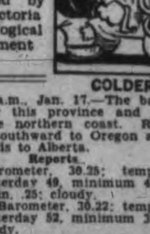

COLDER

Victoria, 5 a.m., Jan. 17.—The barometer is rising over this province and snow is falling on the northern coast. Rain has been general southward to Oregon and mild weather extends to Alberta.

Reports

Victoria—Barometer, 30.25; temperature, maximum yesterday 49, minimum 40; wind, 4 miles S.; rain, .25; cloudy.

Vancouver—Barometer, 30.22; temperature, maximum yesterday 52, minimum 36; calm; rain, .32; cloudy.

Prince Rupert—Barometer, 29.82; temperature, maximum yesterday 42, minimum 28; wind, 24 miles S.E.; rain, .66; snowing.

Estevan Point—Barometer, 30.24; temperature, maximum yesterday 50, minimum 32; wind, 4 miles E.; rain, .14; clear.

Tatoosh—Temperature, maximum yesterday 50, minimum 40; wind, 8 miles E.; rain, .28; cloudy.

Portland, Ore.—Temperature, maximum yesterday 56, minimum 46; wind, 4 miles N.W.; rain, .62; cloudy.

San Francisco—Barometer, 30.26; temperature, maximum yesterday 52, minimum 42; wind, 12 miles N.; fair.

Temperatures

	Max.	Min.
Victoria	49	40
Nanaimo	52	33
Vancouver	52	36
New Westminster	52	35
Dawson	10	—30
Portland	56	46
San Francisco	52	42
Kamloops	46	34
Prince George	44	10
Grand Forks	33	
Nelson	32	
Calgary	46	21
Edmonton	30	14
Prince Albert	10	—4
Qu'Appelle	16	10
Moose Jaw	34	24
Winnipeg	10	—6
Yesterday:		
Toronto	30	20
Ottawa	28	16
Montreal	28	10
St. John	32	—4
Halifax	24	8

Forecast

Victoria and vicinity for 36 hours ending 5 p.m. Thursday: Light to moderate winds; generally fair and a little colder.

CRUISE LINER IS AT MONACO

Europeans Join Ss. Empress of Britain For Remainder of Voyage Around World

Monaco, Jan. 17. — Monte Carlo, Monaco and La Condamine, the three small towns of this tiny principality, are thronged with visitors to-day. Many of them are from the great Canadian cruising liner Empress of Britain, which anchored off Monaco's breakwater early yesterday evening, bringing over 300 round the world tourists from Canada and the United States.

Coming ashore after dinner, most of the tourists found their way to the Casino to join in, or watch the roulette and baccarat tables. This morning they drove over the Grande Corniche Road to Nice, returning after lunch, by way of Ville France and Beaulieu, along the lower Corniche, which skirts the blue waters of the Mediterranean.

The globe-circling liner, making the Canadian Pacific Railway Company's eleventh successive world cruise, is paying her third call at the Riviera, and when she sails to-morrow morning for Naples, one of the largest world cruise passenger lists will be on board, more than 100 people from several European countries having embarked at this port to swell the total list to over 400 persons.

Among the passengers who arrived here to-day to join the Empress of Britain were the Earl of Lauderdale and his son, Viscount Maitland, Lady Eckstein, the Marchese Cambiaso, Sir Montague and Lady Burton, Sir Elly Kadcorie and Brig.-General Sir Loftus Bates.

ALASKA SHIP MAKES PORT

Interesting Residents of Far North Arrive in Seattle By Ss. Yukon

Seattle, Jan. 17.—Nome is expecting greatly increased activity in mining in the spring as a result of the advance in the price of gold, according to G. R. Jackson, president of the Miners & Merchants' Bank of the Seward Peninsula metropolis, who arrived in Seattle yesterday from the north aboard the Alaska Steamship Company's liner Yukon.

Mr. Jackson and three other residents of Nome left the famed Alaska mining town January 2 by airplane for Fairbanks, and made the journey by rail to Seward, where they boarded the Yukon for Seattle. Nome was having an average winter, with the temperature 20 degrees below zero, when Mr. Jackson left.

Other passengers on the Yukon included William B. Root of Fairbanks, stage operator on the Richardson Highway; Maurice Moreno of McKinley National Park, where he has a store and trading post; T. D. Page, a Spanish-American War veteran, who has been a resident of Alaska for more than thirty years, bound for the Veterans' Hospital in Portland in care of Julius Jones, Medical Corps, U.S.A., stationed at Chilkoot Barracks; S. J. Simonsen, agent at Chitina for the Copper River & Northwestern Railroad, on his way to Minnesota; B. M. Behrends, Juneau banker and department store owner, and E. J. Daly, president of the Ketchikan Spruce Mills.

LONE SAILOR IN MID-OCEAN

Alfon Hansen, With His Dog and Cat, Crossing From Africa to South America

Halifax, Jan. 17.—Somewhere in mid-Atlantic a frail little shell of a boat is ploughing along between Africa and South America. Aboard is Alfon Hansen, with his dog and cat. The navigator is heading for Rio de Janeiro from Sierra Leone, in Africa. A postcard to a friend here brought word to-day of his latest venture.

Hansen was here in October, traveling southward from the Great Lakes. With his dog, "Mate," and the cat, "Sailor," he had visited the Chicago Fair.

Their craft is a lifeboat, decked over and equipped with sails. In it the strange trio has already crossed the Atlantic once—from Hansen's native Norway to North America.

SHIPS TO SERVE PORT IN RUSSIA

San Pedro, Jan. 17.—Paving the way for regular trade between this port and Soviet Russia as a result of United States recognition of the Soviet, the American-Hawaiian Steamship Company announced yesterday its Oceanic and Oriental steamers in North China service will call at Vladivostok, Russia, when and if cargo offers.

MEETS WARMTH IN FAR NORTH

Pilot Tells of Chinook Wind Which Made Flying Conditions Impossible

Edmonton, Jan. 17.—One more example of the almost unbelievable flying conditions pilots of the Far North country must endure is cited by Pilot W. Leigh Brintnell, president of Mackenzie Air Services, on his return to the city after two flights into the Mahanni River country, northwest of Fort Simpson. On his second flight into the country, carrying a party of mining engineers, Brintell took off from Simpson in weather nearly seventy below zero.

As the flight progressed into the mysterious Mahanni, land of the supposed "tropical" valleys, he flew into a "Chinook," a warm current which apparently swept in over the mountains from some part of the Japan current. Within a short time the air was so warm that heavy grease, plastered on the shock-absorbing springs of his ski-fitted landing gear, melted and ran down the undercarriage.

The slipstream felt hot when he stuck his hand out of an opening in the top of the pilot's control cabin.

When he landed it was to remain grounded by the heat for four days while the balmy winds melted the snow off the trees. It was, in the middle of an Arctic winter, actually too hot for flying. The airplane specially fitted for the frigid conditions of midwinter flying, heated up too much in the warm upper air.

After his four-day hold-up, Brintwell took the southern "path" again, only to be held up in Fort Smith, two days later, by a raging snowstorm. Here he was again grounded, but for directly opposite causes, for another day.

DOCK WORKERS WANT MORE PAY

Waterfront Workers' Association Holding Out For Eighty Cents an Hour

Vancouver, Jan. 15.—The committee representing the Waterfront Workers' Association and the Shipping Federation of British Columbia, who met Monday to discuss the requests which the men have been pressing on the shipping companies for some time, failed to come to any agreement. They will meet for further discussion on Friday.

The men demand recognition of their association, the Vancouver District Waterfront Association, as the only body the Shipping Federation will deal with. They are also asking a straight rate of 85 cents an hour for both dock and ship work. They want union control of gangs and dispatching and traveling time to docks on the north shore and east of the terminal dock.

The Shipping Federation granted an increase of 5 cents an hour last month, bringing the scale to 75 cents for dock-work and 80 cents for ship-work, but the men still hold out for their original demand.

Moonrise and Moonset

Time of Moonrise and Moonset (Pacific Standard Time) at Victoria, B.C., for the month of January 1934.

Day	Rise Hour	Sets Hour	Phases
17	9.15 a.m.	8.01 p.m.	
18	9.35 a.m.	9.22 p.m.	
19	9.53 a.m.	10.39 p.m.	
20	10.09 a.m.	11.54 p.m.	
21	10.27 a.m.	— — —	
22	10.48 a.m.	1.07 a.m.	First Quarter
23	11.12 a.m.	2.18 a.m.	
24	11.42 a.m.	3.27 a.m.	
25	12.20 p.m.	4.33 a.m.	
26	1.07 p.m.	5.30 a.m.	
27	2.03 p.m.	6.18 a.m.	
28	3.07 p.m.	6.56 a.m.	
29	4.15 p.m.	7.26 a.m.	
30	5.24 p.m.	7.50 a.m.	Full Moon
31	6.33 p.m.	8.10 a.m.	

Deepsea Movements

TO ARRIVE

JANUARY

PACIFIC TRADER, London, Glasgow, Manchester and Liverpool, January 18.

EMPRESS OF ASIA, Manila, Hongkong, Shanghai, Nagasaki, Kobe and Yokohama, January 21.

PRESIDENT GRANT, Philippines, China Japan, January 23.

CORRIENTES, United Kingdom, January 26.

LOCH GOIL, Rotterdam and London, January 26.

AORANGI, Sydney, Auckland, Suva and Honolulu, January 26.

SANTA ELENA, New York, Havana, Colombo, Panama, Spanish Americas, Mexico and California, January 27.

PROTESILAUS, China and Japan, January 29.

FEBRUARY

PACIFIC SHIPPER, London, Manchester Glasgow and Liverpool, February 1.

EMPRESS OF CANADA, Manila, Hongkong Shanghai, Kobe, Yokohama and Honolulu, February 4.

HEIAN MARU (at Vancouver), Japan, February 5.

PRESIDENT McKINLEY, Philippines, China and Japan, February 6.

DRECHTDYK, Rotterdam and London February 9.

SANTA LUCIA, New York, Havana, Colombo, Panama, Spanish Americas, Mexico and California, February 10.

PACIFIC PIONEER, London, Liverpool, Manchester and Glasgow, February 15.

MODAVIA, United Kingdom, February 16.

HIKAWA MARU, (at Vancouver), Japan February 17.

EMPRESS OF RUSSIA, Manila, Hongkong Shanghai, Nagasaki, Kobe and Yokohama February 17.

IXION, China and Japan, February 19.

PRESIDENT JACKSON, Philippines, China and Japan, February 20.

NIAGARA, Sydney, Auckland, Suva and Honolulu, February 22.

SANTA PAULA, New York, Havana, Colombo, Panama, Spanish Americas, Mexico and California ports, February 24.

TO SAIL

JANUARY

PRESIDENT JEFFERSON, Japan, China and Philippines, January 20.

HIYE MARU (from Vancouver), Japan, January 25.

EMPRESS OF ASIA, Yokohama, Kobe, Nagasaki, Shanghai, Hongkong and Manila, January 27.

SANTA ELENA, California, Mexico, Central America, Panama, Havana and New York, January 29.

AORANGI, Honolulu, Suva, Auckland and Sydney, January 31.

FEBRUARY

PRESIDENT GRANT, Japan, China and Philippines, February 3.

EMPRESS OF CANADA, Honolulu, Kokohama, Kobe, Shanghai, Hongkong and Manila, February 10.

SANTA LUCIA, California, Mexico, Central America, Panama, Havana and New York, February 12.

HEIAN MARU, (from Vancouver), Japan February 17.

EMPRESS OF RUSSIA, Yokohama, Kobe, Nagasaki, Shanghai, Hongkong and Manila, February 24.

SANTA PAULA, California, Panama, Havana and New York, February 26.

NIAGARA, Honolulu, Suva, Auckland and Sydney, February 28.

Sunrise and Sunset

Time of Sunrise and Sunset (Pacific Standard Time) at Victoria, B.C., for the month of January, 1934.

Day	Sunrise Hour	Sunset Hour
17	7.59	4.48
18	7.58	4.49
19	7.57	4.51
20	7.56	4.52
21	7.55	4.54
22	7.55	4.55
23	7.54	4.57
24	7.53	4.58
25	7.51	5.00
26	7.50	5.01
27	7.49	5.03
28	7.48	5.05
29	7.47	5.06
30	7.45	5.08
31	7.44	5.09

PERMANENT WAVE With INDESTRUCTIBLE CURLS 6 Months Guarantee E 0522 KRESS' Beauty Shoppe **2.50** 1104 Douglas Street

Crew Of Freighter Thought In Danger

No Word Heard Since Ss. Cape Cornwall, Off Japan, Sent Out First SOS Message Yesterday Morning; Forty Men Aboard

San Francisco, Jan. 17.—Concern was expressed to-day over the safety of the British steamship Cape Cornwall and her crew of forty men.

Not a word has been heard from the 3,180-ton vessel, chartered at Vancouver, since yesterday morning, when she was reported in distress and leaking badly in the engine room in a message received by the Marine Department of the San Francisco Chamber of Commerce.

Shipping men estimated she was somewhere off the coast of Japan, about 3,000 miles west of Vancouver.

CARGO OF LUMBER

Vancouver, Jan. 17. — The British steamer, Cape Cornwall, unreported since she sent out distress signals yesterday off the coast of Japan, carried 3,300,000 feet of British Columbia lumber and 2,000 tons of wheat when she sailed from Vancouver, December 19, for Shanghai via New Westminster and Port Alberni.

The Ocean Shipping Company Limited of Vancouver, her charterers, had received no word to-day of the ship's plight.

Skippered by Capt. J. Clothier, the Cape Cornwall carried a crew of forty, signed on in the British Isles.

MAILS

BRITISH

Close, 1.30 p.m., January 19, Ss. Hamburg via New York.

Close, 1.30 p.m., January 20, Ss. Montcalm.

Close, 1.30 p.m., January 22, Ss. Europa via New York.

Mail intended for transmission via New York should be so marked. When sent by air of U.S. lines, mail may be posed two days later than the dates indicated.

JAMAICA

Close, 1.30 p.m., January 19, 21.

CHINA AND JAPAN

CHINA AND JAPAN

President Jefferson, close, January 20, 4 p.m.; due Yokohama, February 2; Shanghai February 6; Hongkong, February 9.

Empress of Asia, close January 27, 4 p.m.; due Yokohama, February 8; Shanghai, February 12; Hongkong, February 15.

AUSTRALIA AND NEW ZEALAND

Lurline via San Francisco, close January 20, 11.45 p.m.; due Auckland, February 10; Sydney, January 15.

Aorangi, close January 31, 4 p.m.; due Auckland, February 19; Sydney, February 24.

YUKON AND ATLIN

Close, 1.30 p.m., January 12, February 2, via Vancouver.

Close, 4 p.m., January 12, 19, 26, February 2, 9, via Seattle.

GULF ISLANDS

GANGES, GALIANO, MAYNE, PENDER ISLAND, PORT WASHINGTON, SALT SPRING ISLAND

Mails close Sunday, Wednesday, Friday 11.15 p.m.; Tuesday, 10 a.m.

Mails due Monday, 7.15 p.m.; Sunday Wednesday, Friday, 7.15 a.m.

BEAVER POINT, FULFORD HARBOR

Mails close Tuesday, 10 a.m.; Wednesday Friday, 11.15 p.m.

Mails due Sunday, Wednesday, Friday, 7.15 a.m.

SATURNA

Mails close Sunday, Wednesday, 11.15 p.m.

Mails due Monday, 7.15 p.m.; Friday, 7.15 a.m.

SOUTH PENDER

Mails close Sunday, Wednesday, 11.15 p.m.

Mails due Monday, 7.15 p.m.; Friday, 7.15 a.m.

MUSGRAVE

Mails close Tuesday, 10 a.m.; Friday, 11.15 p.m.

Mails due Sunday, Wednesday, 7.15 a.m.

NORTH GALIANO

Mails close 11.15 p.m.

Mails due Monday, 7.15 p.m.

WEST COAST

Mails close 10 p.m., 1st, 11th and 21st of each month for Ahousat, Bamfield, Ceepeecee, Clayoquot, Clo-oose, Ecoole, Estevan Point, Kakawis, Kildonan, Kruquot, Nootka Port Alberni, Port Renfrew, Queen's Cove Tofino and Ucluelet. Due 1.15 p.m., 8th, 18th and 28th of each month except Ecoole.

Mails close 10 p.m., 21st of each month and 9 a.m. 22nd of each month for Central Island. Due 1.15 p.m., 28th of each month.

Mails close 9 a.m., 2nd, 12th and 22nd of each month except Sundays, for Clayoquot, Estevan Point, Kakawis, Kyuquot and Tofino.

Mails close 9 a.m., 6th, 16th and 26th of each month except Sundays, for Clo-oose and Port Renfrew.

Mails close 9 a.m., Thursday and Saturday, for Bamfield, Ecoole, Kildonan, San Mateo, Sechart and Ucluelet. Due 5 p.m. Tuesday and Saturday.

Mails close 11.15 p.m., Monday and 1.30 p.m., Fridays, for Holberg, Port Alice and Quatsino. Due 7 a.m., Tuesday and Friday.

Mails close 10 p.m., 1st, of each month and 9 a.m., 2nd of each month, for Cachalot. Due 1.15 p.m. 8th of each month.

ALASKA MAILS

Yukon, Seattle, 10 a.m., January 20.

Alaska, Seattle, 10 a.m., January 27.

Princess Norah, Vancouver, 9 p.m., February 2.

Yukon, Seattle, 10 a.m., February 10.

Alaska, Seattle, 10 a.m., February 17.

Princess Norah, Vancouver, 9 p.m., February 23.

Island Rum Plan "Soft-pedalled"

By RODNEY DUTCHER

Washington, Jan. 17.—"No Publicity" was the order when the administration decided to make sugar and rum in the Virgin Islands.

There were good reasons. Lots of people don't want Uncle Sam making rum. Squawks from sugar-raising states were certain. And enemies of Socialism were sure to be heard from.

But when Roosevelt quietly signed the order allocating $1,000,000 of public works funds to buy a plant and acreage for production, his idea was not to make rum and sugar.

That happens to be the only feasible way in which the Virgin Islands—which Hoover called "an effective poorhouse"—can be rehabilitated.

Most of the profits from sale of rum and sugar in this country will go to cane farmers, who will be organized into a co-operative. The project calls for purchase of 4,000 acres of cane land, which will be dealt out to hundreds of farmers on the subsistence homestead plan.

The sugar plant, operated by a United States corporation, will buy their crop. Other farmers will be eligible for the co-op.

A 500,000-gallon still is planned and the islands will produce about 20,000 tons of sugar. When sugar prices are too low to give the cane farmers a decent price, the corporation will step up production of rum.

PILOTS' LOOKOUT

Wasaborg, docked Victoria, to load lumber, 1.30 a.m.

Ethel Radcliffe, reached Port Alberni, from Esquimalt, 6 a.m.

Rossington Court, passed Victoria, bound Vancouver, 9 a.m.

Sataorea, passed Victoria, outbound, 1 p.m.

Umberleigh, leaving Ogden Point, for Port Alberni, 4 p.m.

Ruth Alexander, sailing from Seattle 5 p.m.; due Victoria 10 p.m., to sail for California ports at midnight.

H.M.S. Nelson Weatherbound

Battleship Rodney Leaves For Cruise to West Indies as Flagship of Home Fleet

London, Jan. 17.—The Battleship Rodney, taking the place of her sister, ship the Nelson, as flagship of the Home Fleet under Vice-Admiral Sir William Henry Boyle, commander-in-chief, sailed from Plymouth to-day to join other vessels of the fleet at Arosa Bay before proceeding on a cruise to the West Indies.

The Nelson, still weatherbound at Portsmouth after her grounding last week, will sail later to join the fleet if conditions permit. In an official reply to queries the navy maintains the battleship which with the Rodney ranks as the most powerful afloat, suffered no damage through the grounding.

Admiral Boyle with his staff joined the Rodney at Plymouth. Rough seas were running and it took an hour and a half to transfer the personal effects of the commander-in-chief and his staff to the new flagship.

Finals in Saanich Badminton Tourney

The finals in the first annual Saanich Badminton tournament, held at the new three-court hall at Brentwood, Friday evening, resulted in some hard battles before the winners were declared.

Miss Muriel Sluggett, Brentwood, gained the title of Saanich lady singles champion when she defeated Miss Iris Goddard, North Saanich, 11-8, 11-8, in the ladies' singles event.

C. Douglas, Brentwood, defeated P. Hope, also of Brentwood, in the men's singles, 15-5, 15-7, to win the men's title.

At the conclusion of the games, J. E. Sladen, president of the Brentwood Badminton Club, presented the cups and prizes to the winners. In a short speech he welcomed all the members of the other Saanich clubs who had competed in the tournament. He expressed the hope that the tournament would be made an annual affair. The results of the finals were as follows:

Junior girls' singles — Miss Phyllis Sluggett, Brentwood, defeated Miss Joyce Thomson, Brentwood, 13-11, 8-11, 11-9; junior boys' singles: Daryal Woodward, Brentwood; ladies' singles: Miss Muriel Sluggett, Brentwood, defeated Miss Iris Goddard, north Saanich, 11-8, 11-8; men's singles: C. Douglas, Brentwood, defeated P. Hope, Brentwood, 15-5, 15-7; veterans' singles: J. Carrier, Brentwood, defeated C. Woodward, Brentwood, 17-14, 17-14; ladies' open doubles: Miss Muriel Sluggett and Miss Winona Woodward, Brentwood, defeated Mrs. J. Carrier and Mrs. H. Andrew, Brentwood, 15-11, 9-15, 15-10; men's open doubles: D. Godwin and V. Graham, north Saanich, defeated C. Douglas and P. Hope, Brentwood, 6-15, 15-9, 15-8; veterans' doubles: J. Carrier and C. Woodward, Brentwood, defeated Major Garrard and J. E. Sladen, Brentwood, 15-7, 13-18, 15-7; junior girls' doubles: Misses Joyce Thomson and Phyllis Sluggett, Brentwood, defeated Misses Leta Styan and Betty Young, Keating, 15-2, 15-4; junior boys' doubles: Jimmie Watt and Daryal Woodward, Brentwood; open mixed doubles: Miss Muriel Sluggett and C. Douglas, Brentwood, defeated Miss W. Woodward and P. Hope, Brentwood, 15-11, 6-15, 15-6; junior mixed doubles: Miss Phyllis Sluggett and Daryal Woodward, Brentwood; ladies' handicap doubles: Mrs. H. Andrew and Miss Betty Murdoch, minus 6, Brentwood, defeated Mrs. McIlraith and Mrs. Baker minus 3, north Saanich, 15-9, 15-3; men's handicap doubles: C. Tolson and H. Haan scratch one hand, Brentwood, defeated P. Hope and S. Skillings minus 2 one hand, 15-10, 17-14; handicap mixed doubles: Miss Z. Bruce and V. Graham, north Saanich, minus 8, defeated Mrs. Ismay and S. Skillings minus 6, Gordon Head, 15-9, 12-15, 15-11.

LITTLE BOY LOSES LIFE

Winnipeg, Jan. 17 (Canadian Press).—Four-year-old Kenneth Stonehouse suffered fatal injuries when he fell downstairs in an apartment block here. He died in a hospital.

Gulf Islands Ferry Co. Limited

SALT SPRING ISLAND SERVICE

FERRY Ms. CY PECK

DAILY EXCEPT WEDNESDAY

Leave Fulford Harbor	8.00 a.m.	4.00 p.m.
Leave Swartz Bay	9.30 a.m.	5.00 p.m.

Subject to Change Without Notice

TARIFF

Passengers	25c
Automobiles (according to weight), 75c to	$1.50
Trucks (according to size), $1.25 to	$2.00
Motorcycles	50c

For Further Information and Motor Coach Connections Phone E 1177-1178